WEATHER FORECASTS

The barometer is abnormally low on the Northern Coast and unsettled, rainy, mild weather prevails on the Pacific Slope. Cloudy mild weather is general in Alberta and Saskatchewan, while frosts have occurred in Manitoba.

The Daily Colonist.

(ESTABLISHED 1858)

COLONIST TELEPHONES
Business Office 11
Circulation 12
Job Printing 197
Editorial Rooms 80
Editor 2111

NO. 257—SIXTY-EIGHTH YEAR | VICTORIA, BRITISH COLUMBIA, THURSDAY, OCTOBER 7, 1926 | EIGHTEEN PAGES

MINISTERS NOT TO BE OPPOSED

Re-election of Representatives Taking Office in King Administration Will Probably Not Be Contested

THAT IS DECISION OF OPPOSITION LEADERS

Desire Is to Facilitate Presence of Delegates at Imperial Conference, as Stated by Ex-Premier Meighen

OTTAWA, Oct. 6.—Conservative political observers expressed the opinion tonight that there probably will be no opposition by their party to the re-election of any of the Liberal ministers at the coming by-elections on November 9, made necessary by the formation of the King cabinet.

While no official announcement has been made, it is intimated, however, that the final decision is a matter to be dealt with by the Conservative executives in the various ridings affected.

The belief that Liberal ministers will be returned without opposition, insofar as Conservative headquarters here are concerned, is partly based on an official statement issued recently from Premier Meighen's office that the presence of Premier W. L. Mackenzie King at the Imperial Conference will be facilitated as far as possible.

Already advices have been received from Regina that Conservatives there will offer no opposition to the re-election of Hon. C. A. Dunning, Minister of Railways and Canals.

There are rumors, though, of possible opposition by local Conservatives to Col. J. L. Ralston in Nova Scotia, in the event of his appointment to the portfolio of Minister of National Defence.

PREMIER BALDWIN NOTIFIES MINERS

GOVERNMENT'S OFFER WILL BE WITHDRAWN UNLESS IT IS ACCEPTED FORTHWITH

Mr. Cook States That Balloting in Various Districts in Overwhelmingly for Rejection

LONDON, Oct. 6.—The Government's recent offer toward a settlement of the protracted coal tie-up will be withdrawn unless it is accepted without further delay, Premier Baldwin today notified the Coal Miners' Federation.

The offer, which was made on September 17 in a letter to Mr. A. J. Cook, secretary of the Miners' Federation, assured the miners of Government assistance in obtaining a settlement if the miners would go back to work.

As a result of today's announcement, attention has been centred on tomorrow's meeting in London of the National Delegate Conference of the strikers. Mr. Cook tonight said that the balloting in various districts on the Government's offer is overwhelmingly for rejection.

The Press Association says that 7,255 men returned to the pits today, making a total of 193,408 of about 1,000,000 who have returned to work.

Presbytery Nominates Moderator Candidate

VANCOUVER, Oct. 6.—The Presbytery of Westminster at a regular meeting here Tuesday nominated Rev. R. G. Macbeth, D.D., for the moderatorship of the next General Assembly of the Presbyterian Church in Canada.

from the Colonist Tower

Thursday, October 7

280th Day, 1926

THE WEATHER

Victoria and Vicinity—Moderate to fresh easterly and southerly winds, unsettled and mild with rain.

Sun Rises: 6:21 o'clock.
Sun Sets: 5:41 o'clock.

High Tide: 3:04 p.m., 7.8 feet.
Low Tide: 9:53 p.m., 4.0 feet.

Sport

Baseball—
Yankees, 10; Cardinals, 5.

The News

Local and Provincial—
Earl of Elgin to visit city soon in course of tour under auspices of National Council of Education.
Bank loan to city lowest in twenty years.
Aldermen Brown, Clearihue, Cullin and Shanks will seek re-election to City Council.
Proposed interchange of military commands in Western Canada to remain in abeyance.

Dominion, Imperial and Foreign—
Britain faces chilly months with coal shortage.
Nova Scotia skipper is second Nelson.
Re-election of Ministers not to be opposed by Opposition leaders.
Lord Byng back in England. Freedom of London to be offered.
Pacific cable question to come up during Conference.
Canadian wheat pool to make payment.
Okanagan apple growers' market hurt by Prairie weather.
Premier Baldwin will not keep offer open.
Detroit churches withdraw invitations to Labor speakers.

He Was Not Allowed to Read Defence Statement

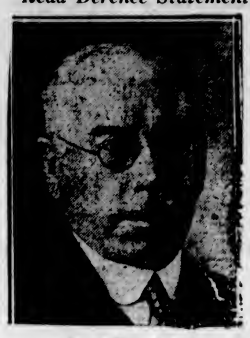

SIR HENRY GRAY

Former chief surgeon of Royal Victoria Hospital, Montreal. He complains that his charges against Dr. C. F. Martin were declared to be unfounded without his having an opportunity to reply to the defence.

CITY'S BANK LOAN LOWEST IN YEARS

PAYMENT OF $30,000 BY TREASURER WIPES OUT CITY COMMITMENTS AT BANK

Fine State of Civic Finances Revealed—Collection of Current Taxes Expected to Be Large

With payments made by City Treasurer Edwin C. Smith yesterday, the City of Victoria wiped out all its commitments at the bank, and for the first time in the last twenty years the city's annual bank loans reached the low total of $270,000. No further loans will be required this year, as the money being received for the civic exchequer at the present time in payment of tax bills is providing sufficient to meet the city's liabilities.

While the city's 1926 bank loan reached the sum of $270,000, the city's borrowings from the bank in 1925 were $720,000, and in 1924, $950,000. Through the success of the repayment of taxes system, the city has been able to meet its obligations throughout the year, thus keeping down the amount of its bank loan, as well as saving to the taxpayers considerable interest that it would otherwise have to pay the bank.

City Treasurer Smith paid the bank the sum of $30,000 yesterday, this figure being the final payment of the city's indebtedness to the bank for the present year. The city has never owed the bank more than $215,000 at any one time during the present year.

Not once during the first five months of this year did the city negotiate a loan from the bank, the ratepayers contributing in prepaid taxes ample money to meet the financial requirements of the corporation. Never before in the city's history has Victoria found itself in such a satisfactory condition at this period of the year.

The city received this year up to September 16 the sum of $560,000 in voluntary advance from taxpayers on account of the current year's taxes. Since that date, there has been a steady flow of money into the treasury department in payment of taxes, and indications are that a very large percentage of taxes will be collected this year.

Friday, October 15, is the final day on which civic taxes can be paid, the date being advanced two weeks over former years. The penalty of failure to pay taxes on or before the due date formerly was a flat rate of eight per cent on the amount of taxes unpaid. Those taxpayers who this year fail to meet their obligations on October 15 will be charged a penalty of four per cent on October 16, and if the bills are still unpaid at the end of October, another four per cent will be added to the amount on November 1.

SETTLEMENT WITH KAISER IS PROPOSED

Prussian Government Formulates New Compromise More Favorable to State Than Former One

BERLIN, Oct. 6.—The Prussian Government has formulated a new offer for a compromise settlement with the Hohenzollerns which is much more favorable to the state than the former proposed compromise, rejected by the Diet.

Prussia offers to pay the ex-Kaiser's family $3,600,000 in cash in compensation for seizure of its estates, instead of $7,500,000 as hitherto.

The ex-Kaiser is also allotted 167,000 acres of his former estate, lands and forests, including the castle of Oels. This is more than previously agreed upon, but in return he gives up various castles, parks and buildings in Berlin and vicinity. In addition, the so-called Albrecht Hohenzollern line will be given 40,000 acres and the Karl line 46,667 acres.

Lake of Woods Company Carries Less Forward

MONTREAL, Oct. 6.—The Lake of the Woods Milling Co., Ltd., report covering the twelve months ended August 31, 1926, was presented to the shareholders at their annual meeting this afternoon. As this is the first annual report since the absorption of the Dominion Flour Mills, Ltd., and the present statement includes that company's operations, it is difficult to make comparisons.

The following table shows the income figures for the year: Net profits for year, $271,792; additional surplus from previous year, $933,027; total, $1,204,819. Appropriated as follows:

Preferred dividends, $105,000; common dividends, $420,000; total, $525,000; leaving to be carried forward, $679,819.

LORD BYNG COMES BACK TO ENGLAND

Landing in Southampton, He Presently Faces Number of Press Representatives and Gives Interview

NEED NOT WORRY ABOUT EXTREMISTS, HE SAYS

Lady Byng Amused at Questioning Her Husband Endures—She Speaks of Happiness of Years in Canada

SOUTHAMPTON, Eng., Oct. 6.—Lord and Lady Byng arrived at Southampton today on board the Empress of France, which was gaily decorated with bunting. The former Governor-General of Canada and Lady Byng were officially welcomed by the mayor and sheriff.

One of the first inquiries put to Lord Byng by the press representatives was with regard to his constitutional power as Governor-General, which question was raised recently in connection with the political situation in Ottawa.

"I think we had better leave that alone," said Lord Byng, with a laugh. "Everything turned out very satisfactorily. If the question is raised at all again it will be at the Imperial Conference, but at the present moment there is nothing one can say about it. As I say, it all worked out very well."

Asked about the recent Dominion general election, Lord Byng expressed the opinion that the result of the election was mainly due to the popularity of the Robb budget, with its reduced taxation, and to two good harvests.

Lord Byng spoke with enthusiasm of the prospects which Canada opened to British people who were prepared to work hard there.

Discussing the subject of the inflow of population in Canada, Lord Byng said the greatest successes were those achieved through the migration of young people whose ages ranged from fourteen to seventeen, especially those cared for on Canadian homesteads, ninety-eight per cent of whom proved good settlers. Older immigrants had to be prepared to forego many of the amenities of English town life, he said. He added that life in the remote districts of the Dominion was harder on women than on men.

Need Not Worry

Some of the newspapermen asked Lord Byng about the national status of Canada.

"There are extremists in every part—Imperial extremists and Canadian autonomy extremists," His Lordship replied.

"Is the union of Canada with the United States possible?" was another question asked of His Lordship.

"A union of friendliness most certainly," replied Lord Byng, who throughout the interview stood the almost incessant catechism with characteristic patience and good humor.

"You need not worry about Canadian extremists any more than about extremists on this side of the ocean," he added.

Touching on his relations with the politicians at Ottawa, Lord Byng said: "I have been Governor-General when Conservative and Liberal ministries have been at the head of affairs, and my relations never have been anything but of an extremely friendly nature with everybody."

Future Plans

Asked as to his plans for the future, Lord Byng said: "I have none. I have been on my feet sixty-four years and I think it is time to sit down for a little while."

Lady Byng was present during the interview and appeared rather amused at the questioning which her husband was enduring. She very graciously and with manifest sincerity spoke of the happiness of the five years' residence of Lord Byng and herself in Canada. She exhibited the beautiful wrist watch which the women of the Dominion had given her as a parting gift.

Arrived in London

LONDON, Oct. 6.—The countryside of Hampshire and Surrey displayed their Autumn loveliness to the full as the train carried Lord and Lady Byng toward London.

When the train arrived at Waterloo Station the former Canadian Governor-General and his wife were greeted by Lord Hampden, aide-de-camp to the King, who was present as His Majesty's representative; Mr. Ronold Waterhouse, principal private secretary of the Prime Minister, on behalf of the Baldwin Government; representatives of the Dominions and Government Departments, and personal friends.

Lord and Lady Byng left for their home, Thorpe Hall, Thorpie Soken, Essex.

INFANT SEA SERPENT FOUND TO BE LAMPREY

VANCOUVER, Oct. 6.—A creature, believed by some to have been a baby sea serpent, was brought to Vancouver on Tuesday from the Fraser River. It had all the lines of the true marine monster—glaring eyes, a sheep-like head, a long back fin, and a sinuous method of navigation. Its mouth was a round cup like the suckers on a devil fish's arms, and inside the cup were sharp teeth. The marine horror first shocked the man on a scow on the Fraser. It came wriggling up on the craft. Gingerly, and using gloves, a man picked it up and put it in a tin can filled with water. Said a Japanese fisherman, when faced with the mystery, "I know. Ogopogo." The mystified saltwater fishermen partly agreed. They sent the baby reptile into Vancouver, where it was identified at once as an infant lamprey eel.

Military Commands Remain Unchanged

THE departmental announcement made last April concerning interchange of military commands in Western Canada, whereby Brigadier-General J. M. Ross, G.O.C., Military District No. 11, was to have gone on October 11 to Winnipeg, and Brigadier-General H. D. B. Ketchen to come to Victoria is delayed in receiving action. Colonel J. L. Ralston has since been appointed Minister of Militia, and pending his assumption of office the interchange of military commands remains in abeyance.

General Ketchen, it is understood, is eligible for retirement on the strength of his length of service.

PACIFIC CABLE QUESTION IS UP

TORONTO LIBERAL ORGAN PUBLISHES STAFF DISPATCH ON MR. KING'S INTENTIONS

Certain Conditions to Be Laid Down as Upon Which Landing of Cable Will Be Permitted

TORONTO, Oct. 6.—The Toronto Star publishes the following staff dispatch from Ottawa:

"Canada's co-partnership in the Pacific cable enterprise, like Canada's equal status within the Empire, is to be very definitely enunciated in London during the Imperial Conference.

"The Dominion, it is understood, will steadfastly refuse to have the Pacific cable dispute aired in the Imperial Conference, holding that it affects only the four parties to the agreement, Britain, Canada, Australia and New Zealand. The British authorities, while yielding this point, will take advantage of the presence of the overseas premiers interested to seek a settlement of the matter.

"To this end a bill will be drafted ready to submit to the British Parliament. It will first be considered by Premier King of Canada, Premier Bruce of Australia, and Premier Coates of New Zealand.

"This bill will recognize the basic principles laid down by Canada as the conditions upon which she will permit the cable to be landed on the Pacific Coast of the Dominion.

"Briefly, these conditions are:

"1. That Canada be fully recognized as a co-partner in the undertaking with equal status to Britain.

"2. That the chairman of the Pacific Cable Board be appointed by the members of the board, and not by the British Treasury Board as is the case at present.

"3. That regulations be enacted putting aside certain sums as a reserve.

"4. That if any dividends become available, the partnership shall be fully recognized in the distribution of such dividends."

APPLE GROWERS HIT BY PRAIRIE WEATHER

Okanagan Has Big Crop, But Buying Orders From Farmer Provinces Are Hard to Secure

VERNON, B.C., Oct. 6.—The Association of Growers and the Sales Service, Limited, the former the sales agency for the co-operatives, and the latter for the independents, are refusing to roll cars of apples which have not been sold. The result is that the outflow has diminished as buying orders from the coast and from the prairies are hard to secure. This policy, however, is likely to result in saving growers from the heavy losses. Since shipments of McIntosh apples commenced, the association, up to September 29, had moved more than 400,000 boxes of this variety. Last year the total shipments amounted to but 366,036 boxes.

FALLING FROM TRAIN COMPANION IS KILLED

Tragic End to Tour of Two Friends Comes Near Conclusion of Trip to Vancouver

VANCOUVER, B.C., Oct. 6.—The full story of how a Damon and Pythias-like friendship, that had existed for years during university and sociological studies in Europe, was suddenly terminated in the drab mists of the Coquihalla Pass a few days ago, was told by Mr. W. W. Coates who, following the death of his companion, Mr. A. H. Borgeaud, has reached Vancouver.

The two young men purposely cut themselves off from the advantages that their scholastic successes offered them in Europe and set out to work their way across Canada, New Zealand and Australia, to work with and study the problems of the working men of the dominions. They had nearly concluded their Canadian trip and were headed for Vancouver with the object of continuing their way to New Zealand, when Mr. Borgeaud fell from the train on which they were riding and was instantly killed. He related how he found his friend was missing, and the apprehension that accompanied the discovery; how he went back along the track seeking, hoping and fearing for his friend, and how he finally found the lifeless form on the track.

Storm Strikes Quebec

QUEBEC, Oct. 6.—News received from Beauce County, thirty miles south of this city, indicates that a terrific storm swept through that district yesterday, causing considerable damage. At St. Victor de Tring, St. Francois de Beauce and Beauceville, barns were demolished and the loss is said to be heavy.

BRITAIN FACES CHILLY MONTHS

Fuel Is Rationed and Allowance for Cook Stoves and Fireplaces Is About Half What Would Be Fairly Comfortable

COAL COSTS ONE DOLLAR FOR ONE HUNDREDWEIGHT

Even Settlement of Strike Will Not Make Situation Easier for Some Time—Small Consumer Has Little Chance

LONDON, Oct. 6.—With coal costing $1 for 100 pounds—if you can get it—and only 100 pounds allowed to each householder fortnightly, Londoners are looking longingly toward the Riviera and wondering how they will get the Winter through.

Even a settlement of the coal strike will not make the British coal situation easy for several months. The demands of railways, power plants and gas plants are so great that the small consumer will not have much chance to get more than his rationed amount.

Chilly October days have awakened the public to a situation which did not seem so alarming while the weather was warm and fine. One hundred pounds of coal is a very thin allowance for even a cook stove over a period of two weeks, and a hungry fireplace can easily consume that amount in a week and not provide much heat at that. Flat seekers are interviewing engineers and learning how much coal is on hand before they will sign a lease, and hotels which can guarantee a fuel supply are signing up plenty of guests.

FOUR ALDERMEN IN FIELD AGAIN

EX-ALD. SARGENT URGED TO RUN FOR MAYOR OR ALDERMAN AT ELECTION

Mr. Fred M. McGregor Strongly Pressed to Enter Race for Aldermanic Seat on City Council

Four members of the aldermanic board whose two-year terms expire this year, will seek re-election to the City Council at the forthcoming annual civic elections in December. The fifth alderman who retires has decided not to be a candidate again.

Aldermen Percy R. Brown, Joseph B. Clearihue, W. H. Cullin and J. A. Shanks, told The Colonist yesterday that they would seek another two-year term of office on the Council. They were elected to the City Council for the first time two years ago.

Having served four years on the School Board, Alderman Brown offered himself for the City Council in 1925, and was elected, heading the aldermanic poll. He has served on practically every committee of the School Board and City Council, and this year has been the chairman of the finance committee of the Council.

Has Had Previous Experience

Alderman Clearihue had previous experience in public affairs prior to his election to the City Council. He was one of the Victoria members in the Provincial Legislature from 1920 to 1924. He is at present the chairman of the civic legislative committee.

Chairman of the health and morals' committee of the City Council during 1926, Alderman Cullin is completing his first term on the City Council. Prior to his entry into the civic field he was King's Printer for a number of years.

Alderman Shanks who is a member of five of the City Council committees, in announcing his candidature for re-election, said that he believed that in view of the excellent record of the Council during the last two years, the four retiring aldermen merited the support and endorsement of the electorate at the polls in December.

Retires From Council

After serving continuously for six years on the City Council, Alderman Eugene S. Woodward has decided to retire from civic service this year owing to pressure of private business. He stated that in future he would have to give his whole time to his own affairs, much as he regretted severing his connections with a work and service in which he had always taken a keen interest. Alderman Woodward has served under four mayors, and has occupied the chairmanship of the finance, public works, and other important council committees.

No opposition to the return of Mayor Carl Pendray for a third term as Chief Magistrate has as yet developed, although ex-Alderman W. J. Sargent, when interrogated yesterday, said he had been urged by a number of taxpayers to stand for mayor or alderman at the coming election. He would make no definite statement of his intentions, however.

Mr. Fred M. McGregor, well-known Victoria insurance manager, has been pressed to enter the field for a seat on the Council, but has not yielded to the representations made by a large number of the business men and residents of the city. He is still considering the matter, and will likely give a positive answer within a few days.

Jail Sentence Given For Cruelty to Stock

NORTH VANCOUVER, Oct. 6.—William Simonds, who had been engaged packing goods up Grouse Mountain, with a train of horses, was sentenced in police court today to ninety days in Oakalla for cruelty to animals. They were discovered neglected and in pitiful condition in a stable with sores on their body.

Acquitted on Charge Of Unethical Conduct

DR. CHARLES F. MARTIN

Dean of the medical faculty of McGill University. The Canadian Medical Association, after reading statements filed by him, pronounced the charges made by Sir Henry Gray to be unfounded.

EARL OF ELGIN TO ARRIVE SHORTLY

MEMBERS OF FAMOUS BRUCE FAMILY ARE VISITING CANADA

Appears Under Auspices of National Council of Education During This Tour

The Earl of Elgin will be the next visitor to Coast cities under the auspices of the National Council of Education.

His grandfather was a famous statesman who, during his long public career, was Governor-General of Canada in the "forties" and his father was Viceroy of India, and later Colonial Secretary in the Campbell-Bannerman administration. Lord Elgin succeeded to the title in 1917. He is Lord High Commissioner of the Church of Scotland, and chairman of the Carnegie United Kingdom Trust. He is accompanied by Lady Elgin. Both of them rendered distinguished service to their country during the Great War. Lord Elgin served with the Highland Royal Garrison Artillery, was twice mentioned in despatches, and awarded the C.M.G. Lady Elgin served in the Foreign Office during the war and later on the staff of the Peace conference at Paris. She was awarded the M.B.E. in recognition of her services.

Order of St. John Is to Send Wreaths to London

MONTREAL, Oct. 6. — Tribute from Canada to all those from all parts of the Empire who gave their lives in the Great War will be paid by the St. John Ambulance Brigade Overseas in the laying at the cenotaph in London, and on the tomb of the unknown warrior who lies in Westminster Abbey, of two wreaths of maple leaves and sprigs of spruce and pine. These have been made by the St. John Ambulance Brigade Overseas Nursing Division No. 19, the Montreal unit of the organization, and are now ready for shipment to St. John's Gate, the Order's headquarters in London.

The wreaths will be deposited on Armistice Day by Mrs. Lancelot Dent, lady superintendent in chief for all brigades overseas, in behalf of the women of the Order, and by Major-General Sir Richard H. Charles, chief commissioner for the St. John Ambulance Brigade Overseas for the men members.

CANADIAN WHEAT POOL FINAL PAYMENT SOON

Earlier Instalments on Last Crop Total $1.40 Per Bushel—This Year's Shipments

WINNIPEG, Oct. 6.—Several millions will be distributed among the farmers of Western Canada, members of the wheat pool, shortly.

The final payment on 1925 wheat delivered by members of the pools in Manitoba, Saskatchewan and Alberta probably will be announced next week. The Canadian pool has already been made three payments totalling $1.40, while many farmers are now enjoying the initial payment of $1 on the 1926 crop. Deliveries of the 1926 crop, however, are far behind last year, owing to the wet weather. The total deliveries in Western Canada so far this year are about 49,000,000 bushels. Very little grain has been received from Alberta, but Saskatchewan has contributed 25,000,000 bushels and Manitoba about 15,000,000 bushels.

FREEDOM OF LONDON WILL PROBABLY BE OFFERED LORD BYNG

LONDON, Oct. 6.—His Majesty the King, in the course of a few days will receive Lord Byng, former Governor-General of Canada, who returned today from the Dominion. It is probable that the freedom of the City of London will be offered to Lord Byng.

Commander Ross Has Successful Operation

BALTIMORE, Oct. 6.—Commander J. K. L. Ross, well-known turf man and Canadian sportsman, was operated upon for appendicitis at the Union Memorial Hospital late today.

The operation was pronounced a success, and Commander Ross was said at the hospital tonight to be "resting easily."

NOVA SCOTIAN IS GREAT WARRIOR

Doughty Skipper of Windjammer With Gasoline Kicker Tackles Three Patrol Vessels of "Dry Navy"

OPPONENTS KEPT BUSY TO SAVE THEMSELVES

Sailorman Handles Schooner So as to Repeat Ramming Manoeuvre Four Times in Fifteen Minutes—Escapes

BRIDGEWATER, N. S., Oct. 6.—A story of a seventy-five-foot Nova Scotia windjammer with a gasoline "kicker" to help her along, pitting its strength against three-armed vessels of the U.S. dry navy far out on the bounding main, was told in the magistrate's court here today and on the strength of it, Captain Norman Oxner, of the schooner Gaspe Fisherman, was ordered tried by the Supreme Court of Nova Scotia for attempting to send to the bottom two units of the American fleet. No damage was suffered by the fleet, but the schooner with her cargo of alcohol got away. The complaint passed through the usual diplomatic channels and resulted in the Canadian Government taking action against the schooner's skipper.

Doughty Sailorman

The story is that the patrol vessel McCall was trailing the Nova Scotia schooner at a point about seventy-five miles off the United States coast and 350 miles from the nearest Canadian land. The coastguard boats C.G.-147 and C.G.-11 flanked the schooner, one on the port side and one on the starboard. Members of the United States vessels swore in court today that as they proceeded in this formation the schooner suddenly swerved and ran straight for one of the patrol boats, which was forced to go quickly astern to avoid being rammed. Then, the evidence declared, the schooner quickly zigzagged and made for the other escorting patrol boat, which, however, succeeded in outmanoeuvring the schooner. This operation was repeated four times within fifteen minutes and in the confusion which ensued the schooner disappeared in a fog bank.

Capt. Oxner, who hails from Riverport, N. S., declared in his defense that he had simply tried to prevent the encroaching patrol boats fouling his log line and that he had no designs upon the cutters. He admitted that he carried a cargo of alcohol but maintained that he had never landed any of it on American territory nor disposed of it in American waters.

Oxner was held in $3,000 bail, which was furnished, and the trial will commence next Tuesday.

GLOOMY PREDICTION IS MADE BY DELEGATE

British Labor Official, Addressing American Federation, Talks of Second General Strike

DETROIT, Oct. 6.—"General strikes of a more intense and formidable character than the one recently experienced in Britain are inevitable," declared Mr. George Hicks, chairman of the British Trade Union Council executive board today, in thanking the American Federation of Labor for contributions made to striking British miners.

Mr. Hicks told the Federation convention here that the Baldwin Government had assumed a provocative attitude in the strike.

"It was certainly not the fault of the Government that a vast sea of blood was not shed on the streets of London and other towns. With quiet dignity the workers themselves maintained the peace."

Says Outlook Threatening

Touching upon the industrial outlook in Britain, Hicks said: "But this I will say, speaking with full sense of my responsibility to our movement, that conditions which produced the general strike in Britain still exist. Nobody with a spark of intelligence would desire a repetition of the terrible industrial warfare a general strike involves. But we cannot escape from the stern and awful realities. We are compelled to make our plans upon conscious realization of actualities. On either side in Britain today, the two sides are preparing for the coming struggle. It would appear that general strikes of a more intense and formidable character than the one recently experienced is inevitable."

Mr. Fred J. Bromley, M.P., general secretary of the Society of Locomotive Engineers and Firemen of Great Britain, predicted at the convention today that at the next general elections, the British Isles would place in power the Labor party in its own right.

British Coal Strike Affects Brazil Trains

RIO DE JANEIRO, Oct. 6.—The British coal strike is crippling Brazil's transportation facilities, the Government having cut down train service in order to reduce the consumption of coal. The shortage in coal is due to the fact that many steamers have discontinued the South American trade in order to handle the more lucrative transport of coal from the United States to Europe.

Clergyman Dies

YARMOUTH, N.S., Oct. 6.—Rev. Dr. Edwin Crowell, one of the best known clergymen in Nova Scotia, died last night, seventy-three years old.

Williams' Aqua Velva

A 30-day trial bottle of this shaving lotion given FREE with each tube of Williams' Shaving Cream, purchased here this week.

Tubes—35¢ and 50¢—At

The Owl Drug Co., Ltd.

Campbell Building, Fort and Douglas — Prescription Specialists — W. H. Bland, Mgr. Phone 135

The New Fall Styles in

Georgina Shoes

Are Here

New Ties New Oxfords and Gore Pumps, plain or lizard trimmed. New leathers, new patterns. See them today.

MUNDAY'S

The British Boot Shop
1115 Government Street

"70" WILLYS-KNIGHT 2 Door 6 Sedan

$1740 F.O.B. FACTORY. SALES TAX EXTRA. 90 DAYS' TRIAL

The lowest price a New Willys-Knight car has ever sold for in Canada. Out-performs any car of its size or type or class. Four-wheel brakes, of course.

THOMAS PLIMLEY, Ltd.

Broughton St. at Broad, Victoria

For Roof Work

Of all kinds—patchings or new work. No job too big or too small.

H. R. BROWN

638 View St. Phone 815

Diggon's Christmas Cards

A Scotsman was leaving on a business trip, and he called back as he was leaving:

"Good-bye all; and dinna forget to tak' little Donal's glasses aff when he lana' lookin' at anything."

Liquor Commissioner For Province of Manitoba

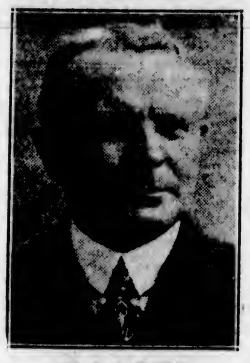

MR. R. D. WAUGH

Who is chairman of the conference of Liquor Control heads of four western provinces, meeting here.

"Sistah Jones, I'se takin' up a collection fo' de benefit of our worthy pastah," exclaimed one of the brethren. "You know he's leavin' us fo' to take a church down in Mobile, an' we thought we'd get together an' give him a little momentum."

Your offence she may blot from her mind,
When a woman's forgiveness you crave;
Yet though she forgives you you'll find
She will never forget she forgave.

Telephone Directory Closing

The next issue of the Greater Victoria and Island telephone directory will close on October 11th. All changes in present services or listings, additional services or listings, listings in bold-face type, directory advertising, etc., must be arranged for by that time to insure insertion therein.

B.C. Telephone Company

KIRKHAM'S GROCERTERIA

749-751 YATES STREET

Today's Specials

Instant Postum Per Tin 25c

Navy Beans Hand Picked Per lb. 5c

Old Dutch Cleanser 9c

Quick Quaker Oats, large cartons 22c

P & G White Naptha Soap, per bar 5c

Domestic Shortening, 2 lbs. 35c

Johnson's Floor Wax, 1-lb. tins 59c

Nestle's Milk Sweet Condensed 15c

Swansdown Cake Flour 35c

Pickled Pork Per lb. 30c

Evening Specials in Fruit, Candy, Butter and Eggs. Open Every Night Until 11 o'Clock.

CORONER'S JURY GIVES REMARKABLE VERDICT

Truck Driver, While Drunk, Kills Boy—Jury Would Put Responsibility on Liquor Owner

MONTREAL, Oct. 6.—Donat Lacoste, chauffeur, arrested last night on a charge of drunkenness while driving a motor truck, following the killing of Roland Heroux, twelve, when the wheel of the truck passed over the lad's head, causing instant death, was freed of all criminal responsibility by a jury today. It is believed to be the first verdict of its kind ever returned by a coroner's jury in the city of Montreal.

Dazed by a glass of almost pure wood alcohol disguised as rum, he drove his truck upon the sidewalk and crushed the twelve-year-old boy who was riding a bicycle. He was arrested on a charge of drunkenness. Witnesses testified that a wrecking crew tearing down a house yesterday found nine bottles in an apartment labelled "good old rum." Three of the nine bottles were found in the death car and produced as evidence in court today. The jury watched one of the bottles opened before them and were quickly convinced that the liquor had been made from wood alcohol and coloring matter. After hearing the evidence the jury reached a verdict in less than five minutes and found the chauffeur of the truck, while drunk, was not criminally responsible for the death of Heroux, and recommended that the police should find out to whom the bottles belonged and act in accordance towards its owners.

REALTY MEN VISIT ALBION STOVE WORKS

Real Estate Board Given Opportunity to See What Local Factories Are Producing

In the Albion Stove Works the city has an enterprise of which few realize the importance. Without any great fuss it is meeting an important demand in the city and is providing for a demand far beyond that to the whole of Western Canada. It is most gratifying that this factory is making steady progress and under the management of Mr. S. J. Drake is extending the scope of its operations.

The members of the Real Estate Board to the number of about fifty were yesterday given an opportunity of seeing just what this industry means to the city. On the invitation of Mr. Drake they were taken all over the factory and were fortunate enough to be present on the weekly casting day so that a complete idea of the work done by the Albion Company was conveyed to the members of the real estate business.

Only the best of material is used by the company in the carrying on of its operations. To this fact is due the excellent name which has been attained by the products for their lasting qualities. An instance of this is afforded by the fact that the Union Steamship Company, which operates an excellent line of coasting steamers on the British Columbia Coast, equips its steamer galleys throughout with ranges made by the Albion Company.

Even the steamers that do not make calls here are sent to Victoria and equipped with the make of the local company. This is a strong recommendation for the quality of the goods that are turned out. The Union Steamship Company is not the only one that has adopted the Albion ranges on account of their excellent qualities.

When the party of real estate men visited the works yesterday there was only one of the high-grade household ranges on view in the showrooms. This was accounted for by the fact that the demand in the trade has taken the output in this line as fast as they are made.

With a staff of between forty and fifty at work in the factory, it has been found necessary to work overtime to keep up with the demand. The industry is therefore of more than passing importance to the city of Victoria.

Everything that has to do with cook stoves and ranges and with heat, from the equipment of fireplaces to heating stoves and hot air furnaces, the Albion works is prepared to provide. There is therefore no need of the buyer in these lines going beyond the bounds of the city to have his wants supplied.

The pig iron that is used in the furnace is imported from Scotland, the company making it a practice to get no raw material but the best. Yesterday afternoon the visitors were deeply interested in the casting process and in following the operations from the rough casting to the finished product made ready for putting in the finished stove or furnace.

The polishing of the metal and the nickel plating of the parts that are so treated were all followed with the deepest interest. The sheet metal section was also an interesting department.

As they left the works Mr. Drake was thanked for the courtesy shown and the lesson that had been taught them in the ability of local manufacturers to handle the trade of the city.

New Minister of Labor Is Deep Sea Diver

HON. PETER HEENAN

Canada's new Minister of Labor who gives his private occupation as "deep sea diver and locomotive engineer."

Ernest Collins Is Found in Vancouver, Sleeping in Shed

AN officer of the Vancouver Juvenile Court has found Ernest Collins, the eleven-year-old boy who has been missing from his home in Ganges Harbor since September 22. The officer discovered him sleeping with another boy yesterday morning in a shed at the back of a house in Vancouver. The boy's mother was in Vancouver when the officer made his discovery. She had gone to that city to continue her anxious inquiries.

M'GILL UNIVERSITY HOLDS GREAT REUNION

Graduates Come From Far and Wide—Custom Makes Governor-General Official Visitor

MONTREAL, Oct. 6.—Old-timers greeted old-timers, and comparative juniors of the '90's exchanged reminiscences with revered seniors of the '70's, at Strathcona Hall today, where the registration rush for the reunion commemorating the 105th anniversary of McGill University is now at its height. From New Zealand, almost every state in the United States, South America, and all parts of Canada, graduates have come to celebrate the anniversary of their Alma Mater. Nearly 1,000 graduates have registered to date.

When Viscount Willingdon, Canada's new Governor-General, headed the McGill convocation procession down the driveway of the campus this afternoon, he did so as official visitor to the University.

Official Visitor

The custom which makes the Governor-General of the Dominion official visitor, dates back to the early '40's, when William Ewart Gladstone found occasion to take a summary hand in the affairs of McGill. The first official visitor was dispatched from England in 1843 by Mr. Gladstone, then Secretary of State in the British Cabinet, to investigate the affairs of the college. McGill today conferred the honorary degree of Doctor of Laws on Viscount Willingdon and three distinguished guests of the University, Mr. F. G. Finlay, Archdeacon F. G. Scott, of Quebec, and Mr. Samuel J. Willis, of Victoria.

FRANCE CHALLENGES BOSTON'S RIGHT TO TITLE OF BEANTOWN

PARIS, Oct. 4.—"The Bean Fair" has opened at Arpajon, in the Department of Seine-et-Oise, which is recognized in France as the "bean's home town." The opening was solemnly celebrated and Boston's right to be known as "Beantown" officially challenged.

The origin of the bean dates back to an early age. Eight hundred years ago French warriors returning from the Crusades failed to bring back the laurels of victory, but they bore the little vegetable which has been of much more use to the world ever since, in war as in peace. It was planted and raised here.

The fair is being held in the centre of the town. The exhibits consist of uncooked beans in bags of 100 and 200 pounds, while countless "stoves" prepare the finished article to tickle the palates of the visitors.

The stoves are deep holes dug in the ground, in which there are hot coals of wood fires. The pots are placed in the holes and the beans cook slowly until done.

"Nothing like this ever came out of Boston," said an elderly woman who once worked in New England mills. "Taste it. Five francs, please."

CHURCHES IN DETROIT REFLECT ON LABORITES

Invitation Given to Labor Speakers Attending Federation Convention Is Withdrawn

DETROIT, Oct. 6.—The action of Detroit churches and the Y. M. C. A. in withdrawing invitations to Labor speakers was denounced by the convention of the American Federation of Labor today in a long special session, conducted under suspension of the rules and regular order of business. William Green, president of the Federation, announced in answer to a question from the floor that during the noon recess today he had been formally notified an invitation extended him in July to speak at a Y. M. C. A. meeting next Sunday had been withdrawn.

John P. Frey, president of the Ohio State Federation, prefaced his interrogation of Mr. Green with a vigorous denunciation of the action of the churchmen, and a reply to the published inference of the Detroit Board of Commerce that the aims of the American Federation of Labor speakers who had been invited to fill Detroit pulpits Sunday were not in harmony with the traditional ideals of American patriotism.

He Needs a Delivery Truck Instead of a Bill Folder

—Alley, in Memphis Commercial-Appeal.

LONDON TIMES MAKES SINGULAR STATEMENT

Provinces Care Little About Each Other, It Says, and Have Few Links Between Them

LONDON, Oct. 6.—The Times, in an editorial eulogising Lord Byng in connection with the Governor-Generalship of Canada, says: "Constitutionalists will continue to discuss the limits of the Governor-General's discretion, but Lord Byng himself has lost nothing of the affection and respect which he has steadily won since his appointment in 1921.

"The constitutional controversies in which he was involved are seen now to have been the merest incident in his term of office."

The Times adds: "The Dominion confederation has done less than had been hoped for. The widely different provinces care little about each other, and one of the few links between them is the Governor-General."

for Indigestion

DR. A. W. CHASE'S KIDNEY AND LIVER PILLS

URINARY TROUBLES ORGANS IN NATURE

HEAD-FIX

FOR Sick and Nervous Headaches

NEURALGIA and RHEUMATIC PAINS

NO OPIATES or INJURIOUS DRUGS

Just what your physician would prescribe in Capsule form

At all druggists

35c PER BOX

THE VANCOUVER DRUG CO., LTD. Special Agents

Get That

Gabardine Coat Today

A large selection of Imported Quality English Gabardine Raincoats, belted or full raglan style. Good substantial values. Sizes up to 48.

Priced from ..... $20.00 to $37.50

Burberrys ..... $32.50 to $45.00

W. & J. WILSON

ESTABLISHED CLOTHIERS 1862

TO MEN AND BOYS

1217-1221 GOVERNMENT ST., VICTORIA, B.C.

The Footwear Centre

$9

MAUVETTE KID, ROSEWOOD, BLACK KID and BROWN KID, smart new 3-Eyelet Ties for street wear.

They're new—they're smart—they're neat and they're good value.

CATHCART'S

We Can Fit and Suit You

1208 Douglas St. Phone 1125

WM. CATHCART & CO., LTD.

Let Cuticura Soap Keep Your Skin Fresh and Youthful

Soap 25c. Ointment, Talcum free. Address Cuticura Dept. "Outlook," P.O. Box 2616, Montreal.

Today's Specials

At the New England Market

Prime Ribs Beef, lb. 20¢ | Rump Roast Beef, lb. 20¢
Pot Roast Beef, lb. 10¢ | Boiling Beef, lb. 10¢
Boneless Stew Beef, per lb. 12½¢

Shoulders Local Spring Lamb, per lb. 28¢
Legs Local Spring Lamb, per lb. 40¢
Lamb Stew, per lb. 18¢

Choice Veal Roasts, per lb., 25¢ | Veal Stew, per lb. 15¢

FOWL

Fresh Local Fowl, per lb. 25¢
Fresh Local Chickens per lb. 32¢ and 35¢

SUGAR CURED CORNED BEEF

Corned Brisket, per lb. 10¢ | Corned Rolled Brisket, lb., 15¢

COOKED MEATS

Choice Cooked Ham, per lb. 65¢
Choice Veal Loaf, per lb. 30¢
Choice Corned Beef, per lb. 30¢
Choice Ham Bologna, lb. 20¢

SAUSAGES

Pure Pork Sausages, per lb. 30¢
Country Style Sausages, lb. 30¢
Tomato Sausages, per lb. 15¢
Beef Sausages, 2 lbs. for 25¢

No. 1 Alberta Creamery Butter, 40¢ per lb. 3 lbs. for $1.15

NEW ENGLAND MARKET

750 YATES STREET—Across From the Dominion Hotel

Phone 2368 Free Delivery

Lady Dawson, Now Here, A Truby King Enthusiast

A Daughter of Sir Alfred Yarrow and Wife of Sir Bertrand Dawson, She Was One of Founders of Highgate Babies' Hospital

Every-up-to-date mother of the present generation is familiar with the name of Dr. Truby King, editor of "The Feeding and Care of Baby" (frequently referred to as "The Mother's Bible"). All Canadian women, therefore, and Victoria women especially, will be interested in the visit to this country of Lady Dawson, O.B.E., who was associated with Dr. King in the founding at Highgate, London, of the Babies' Dietetic Hospital which has become the centre of a very fine practical experiment in baby-feeding, baby-rearing, and mothercraft training.

Lady Dawson, who is the wife of Sir Bertrand Dawson, K.C.M.G., physician-in-ordinary to the King, arrived in Victoria yesterday with her father, Sir Alfred Yarrow, and will be here with him until the termination of his visit. In the course of a little chat with a Colonist representative she told something about the work which is being accomplished at this Babies' Hospital in which she is so much interested. She also touched on another of her special interests, this being Sir Alfred Yarrow's convalescent home at Broadstairs for children of well educated people whose means do not permit giving their children the full advantages of those in more affluent circumstances.

Babies' Hospital

The Babies' Hospital and Mothercraft Training Centre in Highgate was founded by Dr. Truby King about seven years ago, Lady Dawson, the late Lord Plunkett and Lady Plunkett (now Lady Victoria Braithwaite) being associated in the foundation of an institution which has set up new standards of baby-rearing in England.

Briefly, Lady Dawson explained, Truby King methods mean bringing up a baby according to the laws of nature, scientific nature instead of guess-work nature. And the code applies to feeding, air space, light and sunshine given to baby. As director of health for women and children, Dr. Truby King revolutionized the infant and maternity statistics of New Zealand, and it was natural that England, in the administrative field of its health work, the most open-minded part of the Empire, should welcome the transportation to her soil of any demonstrated improvement in child welfare methods.

Open Air

"At our Highgate hospital we have twenty-five babies, and there are also always five mothers with their babies," said Lady Dawson. Following Truby King's method, the hospital specializes in natural feeding. And they have followed his formula for the regulation of the diet according to the individual needs of the baby, based on its age, weight and history so that the question of feeding has passed from the experimental to the scientific stage, regulated by the clock.

"We find babies suffer more by over-feeding than by under-feeding," Lady Dawson says.

Fresh air is another very important point in the babies' lives. At the Highgate Institution they have taken a very bold step in putting even premature babies right out in the open air, wet or fine, under glass if wet, otherwise freely exposed. The results have up to the present entirely justified the step, the babies being extremely hardy. And as soon as they begin definitely to put on weight they are sent to their homes or, where they have no homes, the best possible substitutes are found once the infants get past the baby stage.

Mothercraft

The Highgate Institution is also a mothercraft training centre. In this connection it should be mentioned that it is by no means a charitable institution, although non-paying cases are, of course, taken. On the other hand, many young mothers come there to learn how to care for their babies, and nurses who have finished their courses in general training come to get specialized training in the Truby King method of rearing infants. Some of the students are girls of good family who are ambitious to take up the work, others are midwives anxious to get information in this progressive institution.

Broadstairs Hospital

Sir Alfred Yarrow's children's hospital at Broadstairs also places great emphasis on the value of fresh air and sunshine. And in this connection Lady Dawson referred to the splendid work done by Sir Henry Gauvain (who, she understood, had recently come here to open a solarium) at Alton and Hayling Island Solariums. This Broadstairs hospital has one hundred patients, half girls, half boys. The sun treatment is strongly insisted upon here, and in order that the full benefit of both fresh air and light may be experienced, the place is well supplied with verandas so that the children can be out day and night.

It was in connection with her wartime work at the Broadstairs hospital that Lady Dawson was given the O.B.E. Offered to the Government as a military hospital, it was used for about eighteen months for the nursing of wounded soldiers of the English forces, and during this time she was actively associated with the work. Subsequently the place was handed over to the Canadian forces, when her services were no longer needed.

This is not Lady Dawson's first visit to Canada, although it is the first time she has been so far west. She has a great admiration for the hospital system of this country as she found it in Montreal and Toronto. And in this connection she spoke of the great hope in the Old Country that the hospitals will shortly be more widely opened to all. It is generally felt, she thinks, that there is a great need for hospitals where people who are now nursed in nursing homes can go if they wish.

ROMAN MEAL
Prevents Indigestion

PRODUCERS SAND AND GRAVEL CO., LTD.
SAND AND GRAVEL
Scientifically graded and washed with fresh water. Largest capacity in Canada.
1902 Store Street Phone 305

Victoria Baggage Company
H.M. Mail Contractors
Our Specialty
Furniture Moved, Crated and Shipped
Pool Cars for Prairies and All Points East
We Can Save You Time and Money. Largest Vans in the City
Phones 2505 and 2506
510 Fort Street

Treat Catarrh in Your Own Home

No need to sicken your stomach with a lot of medicine in order to get rid of Cold or Catarrh.

You can treat yourself in your own bedroom as follows:

Put a pint of water in a saucepan, and bring it to a boil over a spirit lamp or stove. Then add a half teaspoonful of CATARRHOZONE. Let the steam from the pan fill the air in the room.

Breathe in the medicated air, and watch how quickly your cold goes. Act now, get the Catarrhozone today, complete outfit $1.00; small size 50c. All dealers. (Advt.)

SIMMONS BED SALE
See our windows for Special Bargains in Simmons Steel Beds, Springs and Mattresses. A complete outfit, full sized Walnut or Ivory Finished Steel Bed, Woven Wire Spring and All-Felt Mattress. Special this week $21.00 complete.
SMITH & CHAMPION
"THE BETTER VALUE STORE"
1420 DOUGLAS ST. LIMITED.

Queen's Avenue, close in, 5 rooms down, 1 up, hot air furnace; garage $2,650
Pembroke Street, Spring Ridge, 6 rooms $1,800
Victoria Avenue, near sea at Shoal Bay, choice modern 4-roomed bungalow $1,750
Bay Street, 5 rooms, near Richmond Avenue $1,050
Arthur Coles
1205 Broad St. Victoria, B.C.

There are—
CATTLE REMEDIES FOR THIS
CATTLE REMEDIES FOR THAT
and
CATTLE REMEDIES FOR THE OTHER THING
But the Fact Remains
That to overcome cattle abortions the one remedy is THE "BOWMAN" abortion remedy.
The Erick Bowman Remedy Co. of Canada, Ltd.
Office and Factory, 518 Yates Street

Map Shows Route of Pilot's Record Flight

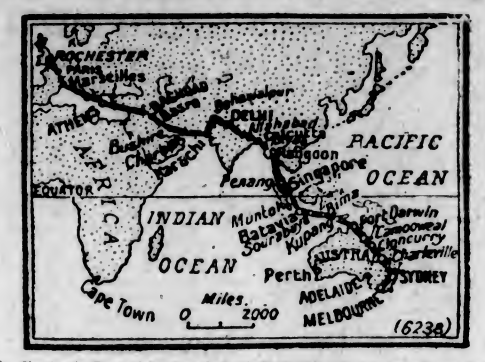

Map Showing the Route of Sir Alan Cobham's 28,000-Mile Flight to Australia and Return. The Airman Was Knighted for the Feat.

Sir Alan Cobham Now Proposes Flying Across Atlantic Ocean

LONDON, Oct. 6.—The next great flight of Sir Alan J. Cobham, Great Britain's newest knight, may be across the Atlantic Ocean, says The Daily Express. The newspaper adds that Sir Alan has had this trip in mind for some time, and that before his recent flight to Australia and return he made tentative plans to fly from England to North America. It is understood by The Daily Express that Sir Alan will turn his attention to the transatlantic venture after his lecture tour in North America if the necessary funds to finance it are available.

MR. S. J. WILLIS IS HONORED BY M'GILL

Superintendent of Education for Province Will Be Granted Degree of LL.D.

Mr. S. J. Willis, superintendent of education for this Province, who is now in the East, will, according to information received at the department, receive from McGill University the honorary degree of LL.D. Mr. Willis was educated at the eastern university, from which institution he graduated shortly before he came West. Most of his experience in teaching was obtained in British Columbia before he assumed the position of executive head of the Department of Education.

The honor which will be bestowed upon him by his Alma Mater before he leaves for the West is in recognition of the success which has attended Mr. Willis both as a teacher and as an administrator of educational matters.

He is a native of Prince Edward Island, the little Province that has contributed a long list of outstanding figures in the teaching profession. He attended Prince of Wales College, on the Island and won the gold medal offered by that institution for scholarship. From there he went to McGill University in 1900 and graduated with first-class honors, and won another medal for scholarship.

After teaching for a few months in the Montreal High Schools he came to Victoria and was on the staff of the Boys' Central School from 1900 to 1901. Joining the staff of the High School in 1901, he became principal in 1908 and remained in that position until 1916. During the existence of that institution here he was Dean of McGill University College.

Moving to Vancouver, Mr. Willis accepted the post of Associate Professor of Classics at the University of British Columbia, but in 1918 became principal of King Edward High School.

Seven years ago he was chosen to take charge of the provincial school system as superintendent of education under Hon. J. D. MacLean. He is still administering the work of that department with signal success.

MANUFACTURE OF PAINT DESCRIBED BEFORE ENGINEERS

A very interesting address was given before the members of the Engineering Institute of Canada at its meeting last evening. The speaker was Mr. M. Doyle, works superintendent of the British-American Paint Company.

He dealt with a subject with which he was very familiar—that of paint and the composition and characteristics of this commodity. The raw materials, he said, were drawn from all parts of the world. These were assembled at the paint works and blended there.

Some of the latest compositions used as automobile paint, which dried so quickly that successive coats could be applied with little delay, were described by the speaker.

DOLLY VARDEN MINE ENLARGES HOLDINGS

Those Interested in the Property at Alice Arm Take Over Some Adjoining Claims

PRINCE RUPERT, Oct. 6.—Word was received here that J. F. Tener, acting on behalf of Gen. A. D. McRae, Colonel Victor Spencer and other Vancouver men, had bonded four groups of claims adjoining the Dolly Varden Mine in Alice Arm, and were already commencing work on at least one of them. The properties are the Vanguard, Red Point, Copper Cliff and Homestake. They are situated between the Dolly Varden Mine and the Kitsault Glacier.

The Dolly Varden Mine was taken over by Colonel Spencer and his associates some time ago, and it is anticipated that work will be carried out on the property to make it a producing mine again.

Poster Competition Is Announced by Press Club for Coming Dance

A poster competition, open to Mr. W. Menelaws' commercial art students at the night school at the Victoria High School, is announced in connection with the forthcoming Press Club dance, to be held Friday, November 5 (Guy Fawkes' night) at the Empress Hotel. Conditions of the contest specify the size of the poster as 18x12 inches; subject, "Guy Fawkes, or the Gunpowder Plot," treated either seriously or in cartoon; design limited to the use of three colors, as would be customary for reproduction work; and the wording to advertise the Press Club dance on the evening of November 5.

Posters must be in the hands of the committee by Friday, October 22, and will be judged and subsequently set in the windows of the leading stores of the city to advertise the ball.

Three prizes of $5, $3 and $2 are offered for the three best posters. Each student may enter two posters, but no competitor will be allowed to take more than one prize.

Attempts to bribe judges are by no means uncommon. Lord Justice Vaughan Williams more than once told the story of a Welsh litigant who, when informed that if he attempted to bribe a judge it would tell against him at the trial, sent the judge a present of four fat ducks—in the name of his opponent!

GOSSARD CORSETS
Angus Campbell & Co., Ltd.
JAEGER HOSIERY
1008-10 GOVERNMENT STREET

See These Smart
Fur-Trimmed Coats
Selling Today at
$32.50 and $47.50
They Are Wonderful Value
The lovely Winter Coats come in many charming styles, some are frequently embroidered and lavishly trimmed with fur. It would be hard to find smarter and better coats than these two specially priced groups offered here. Today at ..... $32.50 and $47.50
View Window Showing

Harvey's All Pure Wool Bloomers in the Wanted Colors, $2.95 Per Pair
Harvey's fine all pure wool Bloomers for women. They are well made, well proportioned and finished with reinforced gusset. You may choose from an extensive range of colors, in sizes 36, 38 and 40. Very special value at, per pair $2.95

Semi-ready
TAILORING
SELECTION
THE great buying power that belongs to the Semi-ready organization does not, alone, account for the splendid fabrics offered nor the moderate prices that obtain. A process of painstaking selection from the quantities of goods offered—in a word, good buying—enables Semi-ready to supply materials unmatched in quality at prices within reach of all.
The NELSON
A trim three button coat . . . peak lapel . . . single stitched edges . . . Very much the thing just now.

Mearns & Fuller
1201 Douglas Street, Corner View Street Phone 2543

The Daily Colonist

Established 1858

The Colonist Printing and Publishing Company, Limited Liability

J. L. Tolt, Business Manager

Subscription Rates by Carrier and by Mail in Districts Contiguous to Victoria, Served by Colonist City Carriers:

Yearly $12.00
Monthly 1.00

Subscribers in ordering change of address should be particular to give both old and new address.

Subscription Rates by Mail:
To Canada, Great Britain, the United States and Mexico, except districts as above:

Yearly $6.00
Half-Yearly 3.00
Quarterly 1.50

All subscription rates payable in advance. Mail subscribers are requested to make all remittances direct to The Daily Colonist.

Thursday, October 7, 1926

CONSERVATIVE CONVENTION

Nothing should be permitted to halt the arrangements for the holding of a Provincial Conservative Convention next month. The date for this was postponed on account of the Federal elections. The time now tentatively chosen is perhaps more suitable inasmuch as it would be on the eve of the session of the Provincial Legislature, and such a gathering of delegates of the Conservative Party would attract all the greater public attention. There is the question of leadership to be determined and it should be settled with finality so that the party can arrange its plans for the next provincial campaign. There is also the question of a platform in which we would suggest that a main plank should be a decision to work unceasingly for a reduction in Provincial taxation which is now so burdensome.

The Conservative Party, as was illustrated in the late Federal election, has increased its strength in British Columbia. It is the dominant political party in the Province, for the existing Provincial Administration represents only about thirty-three per cent of the electorate which went to the polls in the provincial election. We do not doubt that when another contest is called—and the Conservative Party should be ready for one at the shortest notice—the opposition to the present Liberal regime will be found united in every regime. To bring about the unity that cannot help but secure success at the polls a Conservative Convention to decide on leadership and on policies is essential. The coming weeks should be active ones in the Conservative camp. It has an inspiration for action in its sweeping success in British Columbia in the Federal election, and we venture to believe that the coming convention will arouse an enthusiasm at least equal to any in the annals of the party in this Province.

THE CUSTOMS INQUIRY

The dismissal of Mr. W. F. O'Connor as one of the counsel for the Royal Commission investigating the Customs Department will create an uneasy feeling that the Liberal Government is actuated by motives not in the best interests of making the present investigation a thorough one in every way. Mr. O'Connor is non persona grata with the smuggling industry. The counsel, of whose capacity there is no question, has been dismissed on purely political grounds. Because he is a Conservative his presence is not required for a tribunal which is, or rather was supposed to be, judicial and non-partisan in every respect. A well-known Liberal has been appointed in his place. Mr. O'Connor himself says that hereafter the contention that the Customs Inquiry is, in its scope and intent, non-partisan and non-political may be abandoned. At all events the action take by the Government will not serve to strengthen public confidence in the belief that an end should be put to the smuggling which has been rampant in the country.

NO JARRING NOTE

New Zealand's attitude at the forthcoming Imperial Conference is clearly and unequivocally defined. She will take no jarring note to the deliberations. Her policy was outlined by the Prime Minister, Mr. Coates, on a debate in the New Zealand House on Imperial affairs. It will be his aim, he says, to continue unaltered, New Zealand's traditional attitude towards Great Britain. The general principle by which he will be guided is that while New Zealand values exceedingly her freedom and her present right to be consulted in Imperial affairs, and is glad to exercise that right whenever practical, she recognizes that in foreign policy it is not always possible to give effect to the separate views of all the Dominions. Therefore, where necessary, New Zealand will leave the ultimate decision to the Imperial Government.

Mr. Coates says that New Zealand will carry to the Conference no spirit of carping criticism, no disposition to split points of privilege or status, no desire to gain advantages for herself or further to embarras the Imperial Government, already sorely harrassed. In effect his belief is that New Zealand has ample scope within the present limits for freedom and the attainment of full nationhood within the Empire. Mr. Coates believes that Imperial unity is of the most urgent and vital moment to the constituent peoples of the Empire and to the world at large. He is persuaded that with mutual toleration, with good will and earnest effort all problems can be solved. New Zealand takes the attitude, too, that she is not yet bearing her full share of naval expense. He has told Parliament that he will be guided by the Imperial authorities regarding the method of spending a possibly increased contribution.

There is another matter which Mr. Coates will bring up before the Imperial Conference, and that is the question of the further progress of inter-imperial trade. He is prepared to support any project to reduce foreign imports without injuring New Zealand. He hopes, too, to secure a reduction in the time taken to transport New Zealand produce. On the Locarno Pact, New Zealand maintains the position she has taken all along, namely, beside Great Britain.

REDUCTION OF FOOD FISHES

Presumeably the Dominion Government, by a thorough investigation, has determined that the food fish supply off the Vancouver Island coasts is inexhaustible, or it would not be contemplating permitting the use of herring for reduction purposes. It is a laudable idea that the present reduction plants of the West Coast, which constitute a new industry of very considerable value, should be kept occupied for as considerable portion of the year as possible, but it is another matter to permit the destruction of food fishes unless there is ample assurance that the supply will not be depleted to such an extent as to exhaust the fisheries within an appreciable time. The supply of herring off our coasts is very great. If, however, they are to be caught in a wholesale fashion for the reduction industry it is conceivable that a time will come when the herring resource will be exhausted. That is something that should be guarded against. As it is, the reduction plants, which deal with pilchards and possibly other fish as well, are carrying on a lucrative industry. Within a legitimate scope their activities might well be increased, provided always that there is no threat to the permanence of the fishery resources of our coasts. It is the duty of the Dominion Government to see that this is the case, and, therefore, if it is about to lift the ban against food fish for reduction plants, it should make it clear that it is doing so with full knowledge that the conservation of the fishing industry as a whole will not be jeopardized.

THE NOISY AGE

Dr. Leonard Williams has been discussing the problem of noise in a recent issue of The London Chronicle. He recalls that it was a saying of Herbert Spencer that you might guage a man's intellectual capacity by the degree of his intolerance of unnecessary noises. Dr. Williams points out that the pith of the saying is in the word "unnecessary." He then explains that a noise, however unpleasant, which is recognized by the subconscious as necessary or ingvitable, is immediately accepted and disconnted, where a noise which is unnecessary or impertinent is rejected by the subconsclous and becomes an irritant.

Dr. Williams believes that if noise were to increase as much in the next ten years as it has in the past ten years it will become a plague and a menace. It is known that the present ceaseless noise of city streets is proving a fruitful source of nervous weakness. "Formerly" says Dr. Williams, "there was refuge in the country, and one could escape from the wearisome sounds of the city to long, restorative silences among the hills and meadows or by the sea. But now escape is difficult. The thud of the open exhaust is heard even in our loneliest lanes. Everywhere there are those who like noise, sometimes out of mere high spirits, sometimes because it is the quickest way to attract attention. Such must be kept in check, for all of us need rest, and many of us would rather have our purse stolen than our silence."

It may be recalled that at the time of the approach of Halley's Comet to the earth in April, 1910, the conditions of visibility in most of the settled parts of the world appeared to have been bad. At any rate the celestial visitor proved a disappointing spectacle, after it had been heralded so widely. There was one person, however, who saw it very clearly and has now recalled the experience. This is a Miss Marie Stapleton who at the time happened to be living at Bandarawela in the centre of Ceylon. She watched for it during the early hours of each successive morning and first saw it as a small elongated body low down in the sky. On one occasion, however, the final one on which she saw it, between the setting of the moon and sunrise, "it stood above me, a ball of soft yellow fire, while its tail spread across the firmament, like as if a great brush had been dipped in the central pool of light and swept towards the horizon, leaving a trail of feathery brilliance." Miss Stapleton describes it as the most wonderful sight posible in Nature.

Seven of the uncrowned heads of Europe—with royal bodies attached to them of course—are exiles from the lands of their fathers, but most of them are living almost as luxuriously and in much greater personal security than if they still held sceptres in their hands. Some of them were driven into exile, one of them retired voluntarily, and another—the most conspicuous of them all—turned tail and ran away.

Russia had little wheat for export last year and will have even less wheat for export this year. The Russian farmer is not enthusiastic about growing wheat because the parasites which have fastened themselves upon the Soviet system and call themselves tax collectors tax and graft so successfully that there is no profit left for the farmer.

Letters to the Editor

No letter to the editor will be inserted except over the proper signature and address of the writer. This rule admits of no exception.

A Woollen Factory

Sir,—I hear that certain negotiations for the establishment of a woollen factory in or near Victoria are close to a satisfactory conclusion, and therefore the history of the establishment of a similar industry in Wellington, N. Z., may be interesting.

At that time (about 1883) the population of New Zealand was comparable to that of British Columbia at the present time and the City of Wellington contained about as many people as Victoria does today. There were then two woollen factories in New Zealand, one at Kaiapoi, in the South Island near Christchurch, and the other at Mosgiel, near Dunedin, also in the South Island.

The spirit of rivalry between the towns and provinces in New Zealand is very keen, and leads not to bitter quarreling, but to energetic competition, so that the people of Wellington were very anxious to have a woollen mill of their own; and to keep the wages paid in the industry at home. A company was formed with a capital of £100,000 (about $500,000), which was quickly raised. The people of New Zealand do not rest with holding meetings and talking about doing things; they get to work and do them. Hence the extraordinary prosperity of New Zealand today.

The capital subscribed for the new factory was payable by instalments, so much on application, so much on allotment and the balance in monthly instalments. Everything went well for a time until there arose a cabal among the directors, which soon led to a check in the flow of instalments. Personal feeling ran high, and there was some tendency by a few holders of large numbers of shares to transfer their holdings to men of straw. Just at this crisis I was appointed secretary of the company, and a well-known and popular citizen of Wellington stepped into the chair of the board of directors. Under his tactful management the crisis passed and the influx of paymants again set in. In less than two years from the incorporation of the company the directors found themselves able to go ahead and erect a factory. A suitable piece of land was obtained at Petone, about seven miles from Wellington, and curiously enough this piece of land, like the land between Victoria and Esquimalt was a native reserve. The difficulties attending its purchase were very great, but at last they were overcome, the land obtained and the building of the factory was commenced. At the same time a qualified and very efficient manager was obtained from Bradford in Yorkshire, as the New Zealanders are aware of the foolishness of undertaking jobs they do not understand. Upon the arrival of the manager orders for the machinery, the looms, mules, carding and dyeing plant were ordered from England, and in 1886 actual work was commenced. The factory employed then, if I remember rightly, about eighty hands. Today it has nine hundred, and its operations are extended to the manufacture of clothing, and they have knitting mills for the making of socks, stockings and underclothes.

The shareholders have no cause to regret their enterprise, and the community at large benefits by the addition to its population of over 1,000 people.

Such is shortly the history of an enterprise started in a community of about the same size as Victoria and with the goodwill and loyal support of that community.

CHARLES ST. BARBE.

407 Bellevilla Street, Victoria, B.C., October 5, 1926.

The Rhyming Optimist

By Aline Michaelis

The year's a gypsy, wandering down
ways of green and gold; for long she
has gone squandering her wealth of
bloom untold. She freely scattered
violets and daffodils in Spring, so
rhymsters might make triolets and
happy larks might sing. For every
seed men planted then she gave a
hundred-fold; the gardens seemed enchanted then, the meadows flamed
in gold. The gay year tossed her
bloom about on every countryside, her
garlands banished gloom from out the
fields and woodlands wide. But soon,
ah, soon the leaves will fall, the roses
droop and die, for soon the harvest
sheaves will all be garnered and laid
by. The merry year that chaffed
with us and brought us flowers and
song, the gypsy year that laughed with
us must wave farewell ere long!

Three Seamen Killed

NORFOLK, Va., Oct. 6.—Three members of the crew of the shipping board steamer Hibert were killed yesterday when the rigging at one end of a lifeboat in which they were sitting gave way beneath them in the yard of the Goltona Shipyard, Inc.

The Weather

Meteorological Office, Victoria, B.C., at 8 p.m., October 6 (526).

TEMPERATURES

	Min.	Max.
Victoria	50	54
Vancouver	52	54
Kamloops	44	56
Barkerville	32	—
Prince Rupert	49	54
Estevan	39	58
Dawson, Y.T.	38	46
Portland, Ore.	52	62
San Francisco, Cal.	54	72
Seattle	54	60
Spokane	54	64
Penticton	44	66
Vernon	44	60
Grand Forks	42	57
Nelson	47	57
Calgary	38	48
Edmonton	46	58
Swift Current	42	72
Prince Albert	42	70
Qu'Appelle	32	70
Winnipeg	28	52

FORECASTS

Victoria and Vicinity—Moderate to fresh easterly and southerly winds, unsettled and mild with rain.

Vancouver and Vicinity—Light to moderate winds unsettled and mild with rain

WEDNESDAY

Maximum	54
Minimum	38
Average	52
Minimum on the grass	49

Bright sunshine, 15 minutes
Rain, .21 inch
General state of the weather, cloudy.

8 P.M. Weather Reports

Victoria—Barometer, 29.61; wind, S., 8 miles; rain.

Vancouver—Barometer, 29.56, wind, E., 4 miles, rain.

Kamloops—Barometer, 29.59, wind, E., 4 miles; cloudy.

Prince Rupert—Barometer, 29.26; wind, S.E., 40 miles; rain.

Estevan Point—Barometer, 29.42; wind, W., 4 miles, cloudy.

Tatoosh—Barometer, 29.58; wind, W., 6 miles; cloudy.

Portland, Ore.—Barometer, 29.78; wind, S.W., 8 miles; rain.

Seattle—Barometer, 29.64; wind, S., 10 miles; rain.

San Francisco—Barometer, 29.66, wind, W., 14 miles, clear.

Dean Sherman Accepts Offer of Bishopric Of Calgary Diocese

CALGARY, Oct. 6.—Word was received today that Dean L. R. Sherman had accepted the offer of the diocese of Calgary.

Notification is now being sent to the Metropolitan of Rupertsland, Archbishop Matheson, and asking for his consent and that of the other bishops in the ecclesiastical province of Rupertsland.

According to an old canon three months must elapse between the election and consecration. The consecration of Dean Sherman will take place in Calgary when the period mentioned has elapsed.

Dean Sherman was born and educated at Fredericton, N.B., and was a Rhodes Scholar from the University of New Brunswick. He was practically in charge of Trinity Church at Quebec for three years during the absence of Canon R. A. Armstrong, owing to injuries.

On leaving there he went to Toronto as rector of Holy Trinity Church. After about four years, and only a short time ago, he was elected Dean of Quebec, which office he now holds. He married Miss Gilmo, of St. George, N.D.

B.C. STOCKMEN DECIDE TO FORM MARKET POOL

Will Probably Co-operate With Alberta Livestock Pool to Even Deliveries at Coast

KAMLOOPS, Oct. 6.—In an effort to obtain better marketing conditions it was decided at a meeting of the British Columbia Stock Breeders' Association here yesterday to form a subsidiary organization to undertake the sale of members' livestock and the purchase and scale of cattle feed. This step was taken at the recommendation of a committee appointed to investigate the methods of similiar marketing organizations in the three Prairie Provinces.

In outlining the proposal, Mr. R. H. Helmer, of Nicola, chairman of the committee, said that its members had visited Alberta, where extensive conferences were held with Government officials, members of the cattle pool, commission men and others.

The committee believed, said Mr. Helmer, that if cattle farmers of the four western provinces would "get together" they could benefit mutually by controlling the cattle supply so as to avoid the usual "glut season" in Alberta and British Columbia.

May Act With Alberta

The working system of the Alberta pool was explained by Mr. A. B. Claypool, of the Alberta Livestock Growers' Agency, Calgary, who believed that it would be possible for cattle raisers of this Province to amalgamate with the Prairie pooling organizations.

After Mr. N. Curtis, of the Dominion Government stock yards at Edmonton, had reviewed the history of the yards, and expressed the belief that the establishment of similiar facilities at Vancouver would not prove practicable, the resolution providing for the formation of the subsidiary organization was put to the vote and enthusiastically passed.

President George Sangster, of Victoria, presided at the meeting. It has been decided to hold the annual meeting of the association at Vancouvar on December 10.

Well Supported

Letters regretting inability to attend, but expressing cordial support of the project, were received from several ranchers in far away Chilcoten and Cariboo. H. H. Arkell, Dominion Livestock Commissioner, promised support, as did Hon. E. D. Barrow, for the Provincial Agricultural Department, and Dean Clement for the University of B.C.

Several important points that must be observed in any marketing scheme were stressed by Mr. William Helmer. Dealing with details of the scheme, Mr. Helmer said it was proposed to call the markating service the B.C. Stockbreeders' Selling Agency, and that it would undertake the sale of all classes of livestock for members and also the sale and purchase of feeds. The head office would be in Vancouver, and the staff would consist at the outset of an agent and bookkeeper, who would keep fully posted regarding market conditions and publish press reports of all sales.

TOURIST TRADE IS TO BE CONSIDERED AT FRIDAY LUNCHEON

The Tourist Trade Group of the Chamber of Commerce is arranging for an aggressive campaign in connection with the work of the organization during the Winter months. With this in view a meeting has been called for Friday, when a luncheon gathering will be held under the chairmanship of Mr. A. E. Humphries.

At this gathering matters affecting the tourist business will come up. It is thought that there will be the opportunity afforded to review somewhat the past season and gather lessons from the operation of the business during the season which has just closed. The Winter tourist season has yet to begin and preparations will be made for it.

Mr. Dunning Unopposed

REGINA, Oct. 6.—Decision not to contest the coming by-election in opposition to Hon. C. A. Dunning was reached by the Regina Conservative Association meeting last night; the motion passed but with little discussion. An amendment urging that the matter be left over pending further developments at Ottawa did not receive much consideration. It is not at this moment expected that any independent or other candidate will appear. Mr. A. G. McKinnon, Conservative candidate in the recent contest for Regina, was requested to represent Regina at the Conservative meeting called by Mr. Meighen to be held in Ottawa on Monday.

More Quatrains Found

LONDON, Oct. 6.—The discovery of previously unknown poems by Omar Khayam is reported in a dispatch to The Daily Express from Karachi, British India. The correspondent says workmen, in digging for a foundation for a building at Sehwan, in the Province of Sindh, unearthed a brass case containing manuscripts of many hitherto unknown quatrains written by Omar during his wanderings in Sindh.

LOSS BY FIRE IS HEAVY LIABILITY

Fire Prevention Week Draws Attention to Great Waste Through Carelessness

The aim of "Fire Prevention Week" is to impress upon the public consciousness the enormity of Canada's waste, to the end that conditions may be improved and fire-carelessness eliminated.

Last year Canada's fire loss was over $40,000,000, an amount far in excess of any other country in proportion of population. These fire losses are not paid by the insurance companies—they merely collect premiums from everybody in Canada and pay a portion of the amount collected to the person who suffers by fire, so that fire taxes everyone and none can escape.

The cost of insurance, which represents the cost of fire waste, is added by manufacturers and merchants to the price of their goods. Fire therefore increases the cost of everything—food, clothes, furniture, rents and all the necessities of life.

A lesson in fire prevention is of value in any part of the world, but probably more so in British Columbia than anywhere else, due to the enormous timber resources and the almost wholly frame construction of homes and buildings.

It is expected that every citizen will aid in reducing the fire hazard, so that the greater part of the $40,000,000 paid out for fire losses may be turned into the building up of manufacturing plants and providing employment for Canadians.

Each can help to "prevent" this tremendous sacrifice by removing the causes of fire in his own premises, some of which are:

Defective chimneys and flues.
Defective electric wiring.
Careless use of coal oil and gasoline.
Careless with matches.
Careless with cigars and cigarettes.
Accumulation of trash and rubbish in basements, closets and yards.
The Fire Department asks active aid in their fight for better and safer buildings.
Proper fire-fighting equipment.
Cleaner premises.
Safer school buildings.
Fire prevention in the home.
Fire drills in schools, hospitals and factories.
Aid in the prevention of fires.

GANGES HARBOR BOY FOUND IN VANCOUVER

Ernest Collins, of Salt Spring Island, Located in Terminal City

VANCOUVER, Oct. 6.—Ernest Collins, eleven-year-old Ganges Harbor boy, who two weeks ago disappeared from his home, was picked up in Vancouver this morning by an officer of the Juvenile Court.

On Tuesday Juvenile Court and Detention Home officials were notified that two boys had been sleeping in a shed at the rear of a residence on Second Avenue East. An officer was sent to watch, and waited until 1 o'clock this morning, but the boys did not arrive.

Early this morning a second call to this effect was received, and a man dispatched to the shed again. He discovered Collins and a Vancouver boy there, and took them both to the home. The Vancouver boy was handed over to his parents, and Collins will likely be returned to Ganges Harbor.

The boy's mother came to Vancouver this week to aid in the search for her son, who, when he left home, had only $10. Provincial Police and officials of the different cities and municipalities have been engaged in the search, and radio broadcasting had been employed to help.

Linoleum

Only first quality Linoleum is stocked at this store—no mill specials or factory seconds—nothing but qualities you can absolutely depend upon for smart appearance and good service.

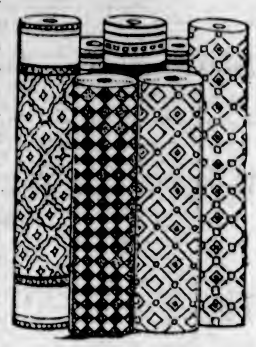

Inlaid Linoleums, per square yard, from $1.40
Printed Linoleum, $1.10 and ..... 95¢
Congoleum ..... 90¢
Oilcloth ..... 60¢
Feltol ..... 50¢

WEILER'S

Complete House Furnishers

Government Street Established 1862

COLD STORAGE PLANT BEING INVESTIGATED

Industrial Committee of City Council Advised of Possibilities by Mr. Roger Pinneo

The establishment here of a cold storage plant to handle fish products from the west coast of Vancouver Island is being investigated by the industrial committee of the City Council on the advice of Mr. Roger Pinneo, port development expert, who has been engaged in an advisory capacity by the city.

The plan, it is believed, will bring about an excellent water-borne connection with foreign markets. The use of a cold storage plant is also suggested in connection with fruit and vegetable exports.

Miss Ilma Merkley, formerly associated with the Timber and Grazing branch of the Department of the Interior, Ottawa, and now resident in Victoria, has been engaged as full time secretary to Mr. Pinneo. The latter has already set a precedent by opening his office at the City Hall half an hour earlier than any other city department.

Pure Creamery Butter
Our Own Brand
Crystal Creameries Ltd.

Alaska "Salmon" Seized By Pure Food Officers

PORTLAND, Ore., Oct. 6.—What is said to be the largest seizure of foodstuffs ever made in Portland under the provisions of the Pure Food and Drug Act was completed yesterday by the Deputy United States Marshal and representatives of the Federal Bureau of Chemistry, when approximately 26,000 cases of alleged adulterated canned salmon were seized at the Luckenbach Steamship Company's dock. The shipments were the property of the Alaska Portland Packers' Association and were brought to Portland from their plants at Naknek and Nushagak, Alaska. The seizure is said to be valued at approximately $300,000.

According to the complaint, the shipments contains articles of food in which "filthy, decomposed and putrid animal substances" have been substituted for normal salmon.

FIFTY YEARS AGO TODAY

(From The Daily British Colonist of October 7, 1876)

From New Westminster—The steamer Enterprise arrived here at nine o'clock last evening from New Westminster. She left here on Friday morning at the usual hour, but did not arrive at the Royal City until yesterday morning at nine o'clock, being compelled to anchor near the lighthsip all Friday night owing to a dense fog. She sailed from New Westminster at 1 p.m. yesterday, and after a very disagreeable passage reached here with the mainland mails, Barnard's Express, sixty-five sheep for Mr. F. Reynolds from Mr. Clapperton's, Nicola Valley; fifty head of cattle for Messrs. Lowe & Haynes, and the following passengers on board: Mrs. Oppenheimer, Miss Oppenheimer, Miss C. Jennings, J. Goodfellow, J. A. Webster, A. J. McLennan, T. Wentworth, Kennedy, W. Baxter, A. E. B. Davie and J. F. McCreight.

Prospectors—A party of prospectors, who spent the last week examining the coast west of Sooke, returned to town yesterday. They report fair prospects of gold.

Docked—The steamship City of Panama was placed in the drydock last time she was in San Francisco to have her hull scraped. This no doubt accounts for the speed run she made up, and had she not been detained by fog the trip would have been made in less than three days.

Printing Pulls Profits

THE more people you see, the more goods you sell. But physical limitations interfere. Thus the success of printed matter. For every person can be reached at a very low cost.

Your printed piece is your salesman. You want it to have a refined, convincing, pleasing personality. A good printer can inject that atmosphere into ordinarily cold type. Our man will explain fully. Just call for him.

The Colonist

PRINTING BOOKBINDING LITHOGRAPHING

Phone 197

1211 Broad St. Victoria

Established 1885

Free Exhibition of La Parisienne Ladies' Footwear

Tuesday—Wednesday—Thursday, Oct. 5, 6 and 7

Factory expert will record your size, last and fitting in their blue books. Samples on exhibition. We welcome the ladies.

Maynard's Shoe Store

649 Yates Street Phone 1232

Where Most People Trade

Upholstering Work Needed Now

Owing to lack of work in this line we have had to lay off our upholsterers. Let us figure on your requirements NOW. Give us a ring. We will call and give you an estimate free. All work guaranteed.

The Red Cross Workshop

584-6 Johnson Street (Just Below Government) Phone 2169

"EEZALL"

WASHING POWDER

Cleanses
Disinfects
and
Preserves
The Clothes

Ask Your Grocer for a Packet
10¢

A. E. Trafford, Sidney, B.C.

From $100 Installed

"Albion" Furnaces at Factory Prices

You pay not one cent more than the factory price when you buy your Albion Furnace from us. At the same time get the best possible installation by practical sheet metal workers.

Furnace Repairs—Smoke Pipes Renewed. Plumbing of Every Description

Young & Pottinger

Sheet Metal Work and Complete Plumbing Service.

2639 Douglas St. Phone 815

RUBBER GOODS

Best Grades and Fully Guaranteed

MacFarlane Drug Co.

Cor. Douglas and Johnson

Tommy's uncle had taken him out in the bay in a glass-bottomed boat, and in telling a little friend about it, he said: "You could see the fish laying on the bottom of the ocean."

"Lying, dear," put in his mother.

"No, I'm not, mother," he replied stoutly.

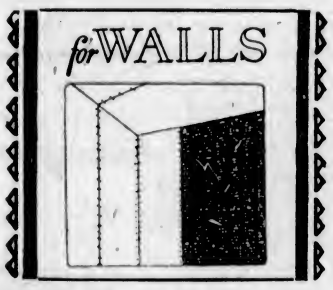

Choose Right

When Buying Wall Board

AVOID costly mistakes when buying wall board for any remodelling or repairing job. Insist on Beaver Wall Board—the wall board which insures a real, dependable job because of exclusive and superior features. Comes in big, easily handled panels, applied just like lumber with hammer, saw and nails. Ready for painting without sizing, after panelling. The only type of material you can conveniently apply right over old, cracked plaster.

Cheap "wall boards" which soak up paint like blotting paper and give unsatisfactory service prove very dear in the end. Look for the Red Beaver Border on the back edge of every panel when buying. Send coupon for samples and free Beaver Plan Book.

BEAVER WALL BOARD

Look for the Red Beaver Border

The Beaver Co., Ltd., 20 Beaver Road, Thorold, Ont. Send free samples of Standard and Jumbo Weights Beaver Wall Board. Also free copy of new Beaver Plan Book.

Name

Address

ISLAND DISTRIBUTORS

Walter S. Fraser & Co.

Wharf Street Victoria, B.C. Phones 3 and 2361

LOCAL DEALER

Lemon, Gonnason Co., Ltd.

2324 Government Street Phone 77

Seeking Re-election to Council in December

ALD. F. R. BROWN

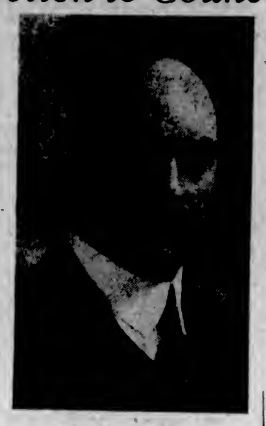

ALD. J. B. CLEARIHUE

ALD. W. H. CULLIN

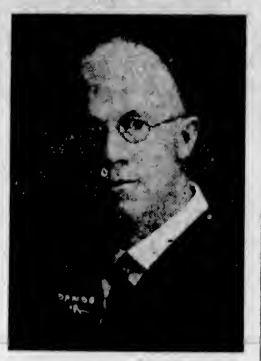

ALD. J. A. SHANKS

ASSESSMENT IN SAANICH LOWER

REASSESSMENT BRINGS VALUE DOWN TO $6,000,000 FROM $8,000,000

Ward Four Ratepayers Discuss Water Extension, Improvement Tax, and Police Scheme

Reassessment of Saanich lands has resulted in a reduction of from $8,000,000 to approximately $6,000,000, Councillor Stubbs announced at last night's meeting of Ward Four ratepayers. This information, Councillor Stubbs explained, was unofficial, and until he had seen the figures he could not give a definite statement.

The councillor went on to say, in briefly referring to the improvement tax question, that the reassessment of Saanich would be a big surprise to the ratepayers and that he believed that there would be less opposition to the improvement taxation because of this fact.

Speaking on the estimated deficit, Councillor Stubbs said that he believed that it would not reach $20,000. But even if it was only $10,000 it would be a great deal for the Saanich municipality.

Forcing Improvement Tax

In referring to the trade licence by-law, the councillor said that he realized that it would be defeated when he introduced it. He said he surmised that several of the councillors felt that if they could defeat the by-law they would make the deficit such as would force improvement taxation on the municipality.

Water Question

The question of water arbitration, Councillor Stubbs explained, was left over until the city and Oak Bay dispute was settled. The councillor said arbitration was an expensive matter, and Saanich had been given an understanding that it would get water a cent or a cent and a half cheaper than the price fixed for Oak Bay.

"The report on Saanich pupils attending High School showed the marks appallingly low," Trustee Beckett told the meeting, in reporting on High School costs. "I was horrified to find how backward many of our own students were. It was because of this that the fee system was adopted." Mrs. Beckett agreed with her questioners, that the teachers in Saanich were like the children, "not serious enough about their work." Too much time was devoted to pleasure, Mrs. Beckett's interrogator contended.

Police Question

"The Council, I think, is strongly in favor of the change," Councillor Stubbs said, speaking on the question of transferring the policing system to the control of Provincial police. Mr. R. Brydon disapproved of the Reeve's suggestion that the matter be put before the people. "The Council is getting so that when they see a little rough water ahead, they throw the responsibility on the people."

Councillor Stubbs pointed out that he was in favor of the transfer, because it would increase efficiency. One advantage, he said, was that the police would be changed in the various districts periodically, thus eliminating any familiarity arising between the police and residents in the district.

Water Extension

Councillor Stubbs said that he did not think the proposed water works extension to Cordova Bay would go through. "I do not think for one minute that the people will vote the expenditure of $61,000 to give a few people in Cordova Bay water when there are plenty of springs on the ridge from which they can secure a supply." Councillor Stubbs stated he had heard that the proposal was being urged by practically only one person, who wished to dispose of his property.

The question was thrown at Councillor Stubbs from all quarters, "Who is responsible for the blunder" in laying the main on Cloverdale, making it necessary now to replace 4,000 feet of eight-inch pipe?

Mr. Frank Miller said it was a case of Engineer Girling laying the blame on ex-Reeve Watson, and Mr. Watson blaming Mr. Girling.

Mrs. Beckett asked Councillor Stubbs, as a prospective candidate for Reeve, that he find out who was responsible for the blunder. Councillor Stubbs said that he intended to do this in any case.

He said that the Cloverdale Avenue main replacement work would be put before the people in a plebiscite this Winter.

Nomination

The nomination of candidates for the coming election will be made at the next meeting. Election of officers will also take place. At the following meeting endorsation of a candidate from the nominations will take place.

No Drugs

Druggy tooth pastes are doubtful. Minty's does not contain a trace of drugs—nothing but the most reliable cleansing agents. That's why the bubbling foam which *dissolves* tartar and film, makes your teeth so glistening white.

Minty's tooth paste 25¢ why pay more?

LILLOOET RESIDENT BURIED YESTERDAY

Funeral of Mrs. Christina Lane Bell Takes Place From B.C. Funeral Parlors

Mrs. Christina Jane Bell, wife of Mr. James Smith Bell, of Lillooet, B.C., was laid to rest yesterday afternoon, following an impressive service at the B.C. Funeral Chapel.

The late Mrs. Bell was one of the best known and highly revered citizens of Lillooet; her many acts of kindness and philanthrophy, over a period of three decades, endearing her to all classes of citizens in the town.

A constant worker in the Anglican and Methodist churches and social organizations, she gave herself without stint to the causes she identified herself with, and the many floral tributes and telegrams of sorrow testified to the honor in which she was held by her fellow townspeople.

Mrs. Bell was always in the forefront in the matter of social benefit, nursing the sick, cheering the faint-hearted, throwing all her strength into war work—a friend to the whole village.

The late Mrs. Bell enjoyed good health until about two months ago when she came to Victoria to receive hospital treatment. Her malady, however, was of such a nature that she was beyond medical aid, and she passed away on Tuesday morning at 4:45 o'clock.

Mrs. Bell was born at Chatham, New Brunswick, fifty-four years ago. She came west thirty years ago. Among the floral offerings was a lovely tribute from the Lillooet Sunday school, with which Mrs. Bell was connected.

Prior to the interment, at Royal Oak Burial Park services were held at the B.C. Funeral Chapel, the Rev. Dr. Clem Davies, a friend of the family, officiating. Dr. Davies spoke very feelingly of the late Mrs. Bell, and delivered an eloquent tribute to her fruitful life. Those present at the funeral services from a distance included Miss Helen McDonald and Miss M. McDonald, of Vancouver, and members of the Bell family from Lillooet.

Besides her husband, the late Mrs. Bell leaves to mourn her loss two sons, Kitchener and Darwin; one daughter, Ora, and one brother, Mr. Jack McDonald, of this city.

"So your wife is spending the Summer in Switzerland—that will be a nice change for her."

". . . And for me."—Ruy Blas, Paris.

DR. SCOTT NEARING WILL SPEAK HERE

Professor of University of Pennsylvania Will Address Gathering on Social Subjects

On Friday, October 22, Dr. Scott Nearing of the University of Pennsylvania will pay a visit to this city, and under the auspices of the Trades and Labor Council, will deliver a lecture on that evening. All the arrangements have not yet been made for the lecture, but it is expected that he will speak in the First Baptist Church.

His subject will be "Capitalistic Restoration of Europe." Arrangements are being made also for the tendering of a luncheon to Prof. Nearing, who has a wide reputation as a speaker on social subjects. The place for the luncheon has not yet been set.

Obituary

ANDERSON—The remains of the late Mrs. Minnie Anderson are resting at Hayward's B.C. Funeral Chapel, where service will be conducted tomorrow afternoon at 3:30 o'clock, after which the remains will be forwarded to Vancouver for cremation.

BELL—The remains of the late Mrs. Christina Jane Bell, who passed away in this city on Thursday, were laid to rest yesterday afternoon at Royal Oak Burial Park. The late Mrs. Bell is survived by her husband, one daughter and two sons; also one brother, Mr. John Hector McDonald, of Victoria. Service was conducted at Hayward's B.C. Funeral Chapel by the Rev. Dr. Clem Davies at 3 o'clock in the presence of many friends, and many beautiful floral offerings were received. The following acted as pallbearers: Messrs. J. H. McDonald, W. T. Bridge, W. T. Bridge, A. Vye, H. H. Allen, T. D. Bell and J. K. Bell.

THOMAS—The funeral of the late John Thomas, who passed away in this city on Sunday, was held yesterday afternoon from McCall Bros. Funeral home. A large number of friends attended the service, which was conducted by the Rev. W. G. Wilson, D.D. The casket was banked with many beautiful flowers, showing the esteem in which the late Mr. Thomas was held by his many friends. Interment was made at the Royal Oak Burial Park, with the following as pallbearers: Messrs. T. D. Bailey, W. F. Hearlé, J. Lewis, J. Jones, H. F. Creed and J. Thomas.

LEO—The death took place Monday night at the family residence, Patricia Bay, of James Leo, aged twenty years, a native son of Victoria. He is survived by his father. The funeral, which was arranged by the Sands Funeral Company, took place yesterday afternoon at the West Saanich Catholic Church, where the Rev. Father E. M. Scheelan took the service and the remains were laid to rest in the Catholic Cemetery.

LUMSDEN—There passed away very suddenly Tuesday evening William James Lumsden, beloved husband of Mrs. Maria Eunice Lumsden, of 3335 Douglas Street. Mr. Lumsden was born seventy years ago in Whitby, Ontario, and had been a resident of this city for six years. He is survived by his widow, one brother, H. Lumsden, of Vancouver, and one sister, Mrs. R. Hardwick, of Sidney. The funeral will take place this afternoon at 2 o'clock from the Sands Funeral Chapel. Rev. Arthur de B. Owen will officiate and the body will Park. Mr. Lumsden dropped dead be laid to rest in the Royal Oak Burial while walking on Alder Street, heart failure being the cause of death.

JOHNSON—The death took place on Wednesday, at the home of Mr. John Weismiller, Duncan, of Mr. Swan Johnson, a native of Sweden. Mr. Johnson had lived with Mr. Weismiller for eight years, and was seventy-two years of age. The funeral will take place from Whidden's parlors on Friday at ten o'clock to Mountain View Cemetery, Duncan.

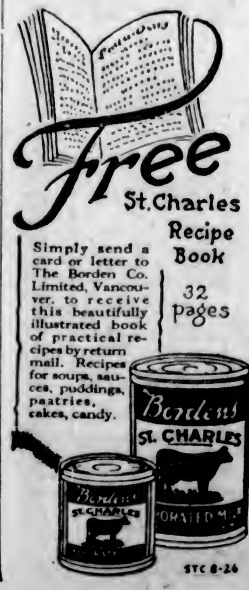

Quebec Premier Sails For London and Paris

QUEBEC, Oct. 6.—Hon. L. A. Taschereau, Premier and Attorney-General of Quebec, with Mrs. Taschereau, sailed today for London. He will attend the hearing of the Labrador Boundary case before the Privy Council. Later he will visit France and Belgium, and before returning home will go to Rome, where he will have an audience with His Holiness the Pope.

The Hopeful" Acorn Planter: "Where do you think the oak will give the most shade?"—Karikaturen, Oslo.

A Great New Display of

Fur Coats

A new departure for this store, but the styles are unmistakably smart and new, the qualities above reproach and prices genuinely reasonable.

Hudson Seal Coats

First Quality Hudson Seal Coat with self trimming; 42 inch. Price $280

First Quality Hudson Seal Coat with Kolinsky collar and cuffs. Price $350

Finest Quality Hudson Seal Coat with Alaska sable collar and cuffs; 44 inch. $325

Number 1 quality Hudson Seal Coat with squirrel collar and cuffs; 44 inch. $325

Electric Seal Coats

A particularly handsome style, 45 inches long and trimmed with brown fox collar. Price $160

Self trimmed Electric Seal Coat; 45-inch design... $120

French Seal Coats

Superb quality French Seal Coat with Alaska sable collar and cuffs; 45 inch. $160

Beaverine Jacquette

Appealing in its smart lines, rich brown color and luxurious lining. Price ... $79.50

Musquash Coats

Handsome Coat of silver musquash trimmed with natural fox collar. Every skin perfectly matched $250

Natural Musquash Coat of first quality skins ... $210

Western Musquash Coat; finest quality skins; perfectly matched $195

728-730 Yates Street **Scurrah's** LIMITED Phone 3983

Electric Light Bulbs

5 for $1.00

An offer of extra special value in high-grade Canadian-made globes, guaranteed for 1,000 hours, 25 or 40-watt.

Drake Hardware Co., Ltd.

1418 Douglas Street Phone 1645

BEST ISLAND COAL

Victoria Fuel Co., Ltd.

1203 Broad Street. Phone 1377

B.C. FUNERAL COMPANY
HAYWARD'S
LIMITED
734 BROUGHTON ST.
TELEPHONE 2235
EST'D 1867

WOOD

Good Fir Wood ..... $4.00 per cord load
$2.25 per half load
Kindling ..... $5.75 per cord load
C.O.D.

LEMON, GONNASON CO., LTD.

Phone 77 2324 Government St.

Make Ironing a Pleasure

It's no trouble at all doing the light ironing, or the heaviest for that matter, with one of our electric irons. Makers have perfected this necessary household utensil until it is now a pleasure to operate. Drop in and inspect our interesting display of electric appliances. You will be sure to find something you want.

Murphy Electric Co.

Phone 120 722 Yates St.

Three-Tube

FADA Radio

$117.50

Completely Equipped

Here is a real Neutrodyne Radio with the very best of equipment at a price that fits the average pocketbook.

Terms Arranged

641 Yates Street **KENT'S** Phone 3449

Pianos, Phonographs, Radios

Flour Special for Today

Lake of the Woods Milling Co.'s Harvest Queen Flour, in 98-lb. sacks; regular price, $5.00 sack. Today, sack $4.25

Baker's Unsweetened Chocolate, reg. 30c bar for ..... 22¢	Nice Fresh Tripe, 3 lbs. ..... 25¢
Baker's Cocoa, ½-lb. tin ..... 25¢	Fresh Beef Hearts, each ..... 25¢
Royal Crown Soap, pkg. ..... 20¢	Lambs' Heads, tongues in, each ..... 10¢
Beach-Eakins Raspberry or Peach Jam, 4-lb. can ..... 50¢	Our Own Make Wienies, lb. 25¢
King Oscar Sardines, 2 large tins ..... 25¢	Fresh Young Red Salmon, half or whole fish, lb. ..... 17½¢
Blue Ribbon Coffee, reg. 75c tin for 65c	Fresh Herrings, 4 lbs. ..... 25¢
	Very Good Local Potatoes, sack $1.43

H. O. KIRKHAM & CO., LTD.

612 Fort Street

Grocery Phones 178-179 Delivery Dept. 5822 Fruits 5823 Butcher and Provisions 5521-5520 Fish Dept. 5521

LIQUOR COMMISSIONS END MEETING TODAY

Deliberations Are Confined Largely to Matters Affecting Conduct of Business

The Liquor Commissioners of the four Western provinces who are now in session in this city, will conclude their deliberations this afternoon. The conferences, it is announced by the commissioners, are largely devoted to matters affecting the commissioners in the conduct of their duties.

Mr. R. D. Waugh, of Winnipeg, the chairman of the conference, announces that at the conclusion of the conference if there is anything of public interest it will be issued by the authority of the members of the body.

The other members of the conference are Mr. Hugh Davidson, of British Columbia; Mr. R. J. Dunning, of Alberta, and Dr. Amos, of Saskatchewan.

HEARS ADDRESS ON ROSE CULTIVATION

Messrs. F. A. Saunders and J. Unwin Speak on Flowers—To Push Native Flora Garden

Mr. F. A. Saunders, superintendent of the gardens, Empress Hotel, was the speaker at the monthly meeting of the Victoria and District Gardeners' Association held Tuesday at the City Hall. Quite a large and enthusiastic gathering heard him speak on rose culture, pruning and the growing of cuttings on their own roots. Having had a life's experience in horticultural work, and of late being keenly interested in rose growing, he was able to impart to his audience many interesting and helpful hints on successful rose culture.

Mr. J. Unwin gave a brief talk on the growing of chrysanthemums, having on display there a very fine collection.

Mr. Cecil Tice briefly spoke, inviting the association's co-operation and support in the forthcoming Potato, Bulb and Seed Exhibition, to be held in the Armories, November 24 to 27.

The president announced that a public meeting would be held in the auditorium of the Chamber of Commerce on Friday, October 29, furthering the proposed native plant garden in Beacon Hill Park. The committee's report on this will be dealt with at this meeting.

The Toimie Cup, recently awarded at the Saanichton Fair for the best collection of twenty varieties of vegetables, was on display, having been won for the second time by Mr. Geo. Little, a member of the association.

Lowell Thomas Heard By Second Big Audience

Last night at the High School, Mr. Lowell Thomas delivered for the second time his lecture, "With Allenby in Palestine and With Lawrence in Arabia," and was given an even more enthusiastic reception than on the previous evening. The audience was also larger and on more than one occasion the lecturer had to allow time for the applause to die away before proceeding to a new point in the thrilling history of one or other of his picturesque heroes.

WHEREVER THERE ARE FLIES USE FLY-TOX

Use Fly-Tox—Kill mosquitoes

MEET MORNING WITH A SMILE

SEND that cleanly, fragrant spray of Fly-Tox high up inside tents and bungalows. Kill the flies and mosquitoes. Enjoy wonderful nights of undisturbed, restful, sleep. Awake refreshed. Peppy. 100 per cent. With every day a real delight.

Fly-Tox is a scientific insecticide. It was developed at Mellon Institute of Industrial Research by Rex Fellowship. It is stainless, safe, sure.

In thousands of camps Fly-Tox is standard equipment.

17

FLY-TOX
KILLS FLIES
MOSQUITOES
MOTHS, ROACHES, ANTS, FLEAS

QUEEN MARIE BUYS PARISIAN MODELS

GOWNS BY FAMOUS DESIGNERS INCLUDED IN RUMANIAN QUEEN'S WARDROBE

Winter Models in Tones of Chestnut, Copper, Dark Brown and Petunia Red Are Selected

(Copyright United States, Canada, Great Britain and all other countries by North American Newspaper Alliance.)

By ELIZABETH WHARTON

PARIS, Oct. 6.—Queen Marie, of Rumania, has already chosen fifty costumes for her American tour. They are all models especially adapted for her from big collections, notably those of Pâteu and Redfern. Winter models in tones of chestnut, copper, dark brown and petunia red have been created to suit the Queen's luxurious but restrained taste and her graceful and mature dignity.

These deep Autumnal colorings are often enriched with gold and silver embroideries in plain geometrical designs. Queen Marie's clothes are distinguished by the beauty of their material and cut. For morning wear the Queen has extremely simple one-piece gowns to be worn under a fur coat, youthful and slim in outline. For afternoon she has more elaborate costumes in velvet and lace, all with long sleeves. The sleeveless afternoon models of one house have all been changed to suit this desire of Queen Marie. For evening the Queen has gorgeous brocades, black velvet studded with diamond nailheads and a red velvet with jeweled bands. The Queen's coats are sumptuously trimmed with fur, two with her favorite blue fox. Her skirts are always longer than the models, with plenty of fullness to allow easy walking. With almost all her costumes the Queen wears flesh colored stockings. With grey costumes, however, she naturally wears grey stockings. Her shoes are especially made by a well-known bootmaker here, mostly in tones of reddish brown to match her street costumes. The costume which the Queen is expected to wear on shipboard and on her arrival in New York has a beige broadcloth coat richly trimmed with brown castor, the fur forming a panel down the front and cut into two triangular pieces to form pockets. There is a narrow belt at the sides. With this coat go two dresses, one of beige crepe de Chine and one of woollen material. Another morning costume of pale Bordeaux crepe de Chine has pleats carried above the waistline in points and held in by a softly knotted belt of the same material. A dress of beige marocain crepe is worn with a bunch of orchids, the Queen's favorite flower, on the left shoulder. The collection also contains crepe de Chine, the new tone of red called Virginia creeper and a darker red called petunia. All Queen Marie's dresses are light in weight, except a magnificent white ball gown embroidered with masses of tiny pearls and crystals. An evening gown of red velvet, giving a youthful but majestic effect, has a front drapery, the folds being gathered at the normal waistline into a curved motif of jeweled embroidery. A velvet evening dress of black and silver is designed along Princess lines, with a V-neck and scalloped flare at the bottom. Another black dress is trimmed with glycerined ostrich plumes. As a background for Queen Marie's famous triple pearl necklace and other jewels, including diadems inherited from her mother, the Grand Duchess Marie of Russia, the Queen has selected an evening dress of dark Bordeaux, crepe petuna with folds of the material floating from the shoulders. Another beautiful dress of rose and silver lace has beaded tassels which swing with each step. A favorite among the Queen's choices for afternoon is a dress of copper colored metal cloth brocaded in gold and blue. With a brush of glycerined feathers depending on the left side. Queen Marie is prepared for the dust of the deserts of Arizona and Colorado. She has selected one costume of plain dust colored material, with a short comfortable jacket which she can easily slip on and off. With this she will wear roomy brown Oxfords and woollen stockings. In addition to her Paris clothes Queen Marie is taking Rumanian peasant costumes for herself and Princess Ileana to wear at functions at the Rumanian colonies in America.

Haligonian Not Racing

HALIFAX, Oct. 6.—The Halifax fishing schooner Haligonian will not go to Gloucester for the races starting next Monday. This was finally announced late Tuesday afternoon when it was discovered that it would be impossible to get the vessel ready in time to make the trip. It was discovered that the schooner could not be repaired.

City & District

School Trustees' Association—The annual convention of the British Columbia School Trustees' Association will open on Tuesday at Vernon. Addresses are expected from the Minister of Education and Dean Coleman.

U.C.T. Luncheon — The Victoria Council of the United Commercial Travelers will hold a luncheon tomorrow at 12 noon at the David Spencer, Ltd. dining-room. The speaker will be Dr. Clem Davies.

On Inspection Tour—Mr. C. F. Dawson, assistant district resident architect, left on the Princess Mary on an inspection trip of the public buildings in Northern B.C. and the Yukon Territory.

Mayor to Speak—Mayor Carl Pendray will discuss "Industrial Victoria," at the weekly luncheon of the Victoria Rotary Club today at noon in the Empress Hotel ballroom. "The Work of the Publicity Bureau" will be the subject of an address by Publicity Commissioner George I. Warren.

Want Changes in Regulations—The holders of beer licences in Vancouver are reported to be about to make requests to the Liquor Board and the Attorney-General in an effort to secure better returns. The amendments that are sought will be placed before the authorities at an early date.

Grant Beer Licences—Beer licences are to be granted by the Government in the Grand Forks-Greenwood riding following a plebiscite on the question in that district. The licences will be granted only in the parts of the riding that voted in favor of the system.

Acknowledgments — The manager of the Home for Aged and Infirm Men acknowledges, with thanks, the following donations to date: Mrs. Short, News of the World; Mrs. Crombie, Saturday Evening Posts; Mrs. Kelley, magazines; Mrs. Greenslade, illustrated papers and magazines; Mrs. Sutcliffe, Saturday Evening Posts; Mrs. Foulis, Illustrated London News; Mrs. Casanave, pears; Mrs. A. Miller, Sketch and Saturday Evening Posts; Mrs. Hearne, magazines; Mme. Sanderson, pears; Government House, apples and pears; Public Schools Club, per. C. C. Bird, Illustrated London News; Gyro Club, per. Mr. Masters, free admission to "Foxy Quiller;" Mr. F. Landsberg, accompanied by Mr. Davies, monthly distribution of $1 to inmates; Levy's Cigar Store, reading matter; Daily Colonist, two copies daily; Daily Times, two copies daily; Wonderful Word, Christian Science Monitor and Weekly Witness.

MR. HEAPS THINKS LABOR APATHETIC

NO COMPLAINT CAN COME WHEN MEMBERS ARE NOT SENT TO REPRESENT THEM

Member-Elect for Winnipeg North Takes Full Credit for Old Age Pension Measure

"When the labor men of the Dominion of Canada sends only two Labor men to Ottawa to represent them, they have no right to complain of what they get." This was the opinion expressed by Mr. A. A. Heaps, member-elect for Winnipeg North in the House of Commons, speaking before the local Trades and Labor Council last evening. Labor in Canada was, he said, in about the same position as it was in Great Britain fifty years ago. In Eastern Canada the Labor men were still being led by the old parties.

According to Mr. Heaps the Labor movement affords one of the greatest means for human progress that exlated. Labor was facing the legacy left it by the two old parties, who had found it impossible to solve the questions that confronted them in this matter.

The Old Aga Pension measure was dealt with at considerable length by the speaker, who ventured the statement that had it not been for Mr. Woodsworth and himself, the only two Labor representatives in the House of Commons, there would have been no Old Age Pensions Bill, and no issue made of it at the elections.

Wants Federal Measure

Mr. Heaps said that he did not approve of the contribution being only fifty per cent to the Old Age Pensions scheme by the Federal authorities. He would move in favor of it being seventy-five per cent in the next session when it came up. He was against the scheme being administered by the two authorities and would rather have it under the one jurisdiction, that of the Federal Government.

Asked by Mr. E. Moulton if he acquiesced in the age limit for calling into effect of the provisions of the Act being 70 years, Mr. Heaps said that he did, and explained that he thought it were better to take this age and endeavor to have amendments made later than to take nothing.

Mr. Moulton said that in view of the fact that the average ages at which the industrial classes died, a minimum age of seventy years was little use.

The speaker was of the opinion that with the Old Age Pensions Bill passing again there was not the same danger of the Senate defeating it. He was of the opinion that many of the Senators who voted against it before would now vote for it. The danger of an action being sought to curb the power of the Senate would act as a deterrent in the matter.

Favored Liberals

The member-elect for Winnipeg North said that while he sometimes differed with the Liberal Party, and might again do so, he believed that that party had been rather more favorable to the bringing in of the Old Aga Pensions measure than had the Conservatives. It had been before the House for years, but nothing had been done until the two Labor men took advantage of the situation that 'existed and had action taken. There were many Liberals that were skeptical of it.

The principle of old age pensions had now been established on a Federal basis rather than on a provincial, and both sides had been committed to it.

The change in the position in Canada was becoming marked. As an instance of this situation he referred to the action taken by the farmers. This class, if had been thought, would be the hardest to organize. It had been formed into a political and an industrial organization. Under the latter head it was one of the greatest in the world controlling in large part through the wheat pool the price of that commodity.

STEWART'S

Great Close-Out
SHOE CRAFT STOCK

BOYS' BOOTS
Sizes 11 to 3
$2.50
MEN'S BOOTS
Sizes 6 to 11
$2.80
LADIES' OXFORDS
Sizes 3 to 6
$2.00

FREE
To the first FIVE customers this morning we will give a pair of first quality Rubbers—men's or women's—absolutely FREE.

OPEN 9 A.M.

Rubbers
Less Than Cost Prices
Buy at Stewart's Close-Out Sale
Men's, pair $1.00
Misses' ..... 85¢
Child's ..... 75¢
These are all guaranteed first quality. No seconds.

STEWART
1321 Douglas 1321 Douglas

Closing Out the Shoe Craft Ltd. Stock

UNDER THE CLOCK

City Hall Activities in Brief

Ex-Reeve George F. Watson, of Saanich, chairman of the Board of Cemetery Trustees of Greater Victoria; City Water Consultant A. E. Todd, Alderman John Harvey and Mr. John Baxter, secretary to the Mayor of Victoria, will meet Colonel J. H. McMullen, Provincial Game Warden, tomorrow morning at 10:30 o'clock at the Parliament Buildings, and endeavor to settle the question of water supply for the game farm at Elk Lake.

City Building Inspector James Barf issued a permit yesterday to Messrs. Luney Bros. for the construction of a brick addition to a garage at 907 View Street (Lot 790, Block 16, Section T D). The estimated cost of the project is $6,000.

A meeting of the City Police Commission will take place next Thursday afternoon at 4 o'clock in Chief of Police John Fry's office at the Police Station. It is expected that one of the matters that will be discussed will be Commissioner Staneland's alternative proposals to reward efficiency on the part of members of the police service.

Great enthusiasm and interest has been shown in the evening technical classes which opened on Monday at the Victoria High School, under the direction of the City School Board. Registrations at the classes, which are being conducted under the supervision of Mr. W. H. Binns, supervisor of technical education, have exceeded last year's figure, particularly in the technical courses. This year the larger number of classes is being held on Monday and Thursday evenings only.

City Treasurer Edwin C. Smith has sold forty-three parcels of land at the 1926 city tax sale since it first started on Friday last, the sum of $9,943 being thereby obtained for the civic treasury. The tax sale will continue this morning at 10 o'clock in the Council Chamber at the City Hall, and each morning thereafter until the list of sale properties has been finished.

The next meeting of the Board of Cemetery Trustees of Greater Victoria has been called for Wednesday evening, October 13, at the City Hall at 8 o'clock. Accounts for the past month and other business will engage the attention of the Victoria and Saanich representatives on this body.

Mayor Carl Pendray said yesterday that he had been advised that the pictures of the Naval Cadets' Band, which are this week on the screen at one of Victoria's motion picture theatres, have been giving Victoria splendid advertising in cities in various parts of Canada where they have already been shown.

The monthly session of the City School Board will take place on Wednesday night next at 8 o'clock in the board office at the City Hall. Reports of the finance and buildings and grounds committees will be received, and other business transacted.

A report on the cause of the breaking down of city water mains on Hillside Avenue will be presented to the city water committee at its meeting today at 2:30 o'clock at the City Hall by Alderman Woodward. A number of other items are on the agenda, including consideration of the report of City Electrician Hutchison.

Since Friday, October 1, City Wiring Inspector Sydney L. Wilson has issued the following electrical wiring permits at the City Hall: To Fox & Mainwaring, for factory of Sidney Rubber Roofing Company, on the Industrial Reserve, and for store of Crane, Limited, 903 Government Street; to Mr. H. Clark, for residence of Mr. D. McCraig, 2666 Belmont Avenue; to Oak Bay Electric Company, for dwelling of H. M. Cowper, 315 Linden Avenue; to Mr. E. P. Saunders, for Twin Oaks Service Station, 3103 Quadra Street; for residence of Mr. Haswell, 1468 Dallas Road; for dwelling of Mr. C. Harris, 510 Sumas Street, and for residence of Mr. Dryadale, 1141 Caledonia Avenue; to Murphy Electric Company, for Fairfield United Church; for store of Kirk & Co., Broad Street; for residence of Mr. Walker, 39 Wellington Avenue; for dwelling of Mr. Calhoughn, 422 Bainard Street; for workshop of Begg Motor Co., View Street; for shop of McDonald & Nicol, 727 Fisguard Street, and for residence of Mr. Catterall, 1445 Rockland Avenue; to Hawkins & Hayward, for garage for Parfitt Bros., 570 Simcoe Street; for dwelling of Mr. Fraser, 1003 Vancouver Street, and for residence of Mr. J. E. Wilson, 811 St. Charles Street.

Y.M.C.A. Membership Drive Makes Progress

Messrs. E. Witter and J. Hill are at present leading the Y.M.C.A. membership drive, which has been under way since October 1. The quota is set at 200 senior members, and interest just now is at fever heat. With two days left before the drive closes, captains of the various teams are putting forth their best efforts to obtain their objective.

The daily prize for the most new members was won yesterday by Mr. A. E. Mallet, while the prize for the most points went to Mr. E. Witter.

McCOY'S HELPS OLD FOLKS FEEL YOUNGER

Try This New Cod Liver Preparation To Increase Your Strength, Vitality and Endurance

Why should any old person let feebleness overwhelm them in these enlightened days? Surely everyone knows by this time that the extract taken from the livers of the humble codfish contain more health and weight producing vitamines than anything else on earth and is the greatest body builder in the world.

Any physician will tell you that.

You'll like to take McCoy's Cod Liver Extract Tablets — they are sugar-coated and as easy to take as candy and they do help old people.

Why not try being years younger again, why not grow stronger in body, in mind, in vitality? Why not take McCoy's Cod Liver Extract Tablets and drop years from your age in thirty days? We do believe that a thirty days treatment will make you feel years younger—but at any rate try them for thirty days and if you are not satisfied get your money back—sixty tablets—sixty cents at Vancouver Drug Co., MacFarlane Drug Co., Owl Drug Co., or any druggist. Be sure and get McCoy's—the original and genuine. (Advt.)

Corns, Warts, Bunions Painlessly Removed

Don't limp any longer, don't suffer another hour from corns. The oldest remedy and the best, the one that for fifty years has proved a true success, will lift out your corns in a hurry. Putnam's Painless Corn and Wart Extractor is the one remedy to use. Refuse a substitute. 25c everywhere. (Advt.)

Local Man Chosen For Training Post In Mainland City

Friends of Mr. Harry B. Sargison will learn with pleasure of his recent appointment as physical director at the Ryerson Church at Vancouver, B. C. He was chosen from a long list of applicants for the position.

Previous to leaving for the Mainland some four months ago, "Harry," as he is better known among local sportsmen, was connected with the First Presbyterian Church in this city. While with this body he spent a lot of time training basketball players.

ANNOUNCEMENTS

Facial Disfigurements, Birthmarks, Moles, Superfluous Hair removed by electrolysis. Method universally endorsed by medical profession; seventeen years' practical experience. Miss Hanman, 22 Winch Building.

The Swan Marinello Beauty Parlors, Pemberton Building, have added to their staff, Mrs. Allingham, late of Maison Nichol, Bond Street, London. Marcelling, facial, expert work at lowest prices. Phone 3779.

For Portrait and Commercial Photography—Shaw Studio, 609 Yates Street. Satisfaction guaranteed. Phone 1930.

No Better Butter Made — Salt Spring Island Creamery; fresh from the churn. Now procurable at all retailers.

Electric Washing Compound means less work, less rubbing, less boiling, and in the end less expense because it is 100% pure. Phone 6551T2.

Guard Against Colds by using "Chillprufe" pure wool underwear. Infants' vests from $1.25. Drawers from $1.40. The Beehive.

Beauty Salon, hairdressers, expert operators, with or without appointments. 104 Woolworth Building. Phone 934.

When Planning Your Trip to the Old Country, consult the Canadian Pacific, agents for all Atlantic steamship lines.

Pianoforte, organ, theory, beginners thoroughly grounded. 50c per lesson. Phone 8015.

Mrs. Rutherford, surgical belt maker, endorsed by local physicians, 414 Menzie's Street. Phone 2598R.

The Bob Shop—Phone 8126, J. Halton, Arcade Bldg., 612 View entrance. Ladies' Haircutting, Marcelling, Etc.

Send a Box of Apples Home for Christmas from Robillard Bros., 1105 Douglas Street.

"Winnie," lately employed at Freer's hairdressing. Phone 1928, 813 Fort, above Blanshard.

Book Your Tickets with the Canadian Pacific, agents for all Atlantic steamship lines.

Fish—Ringshaw delivers. Phone 1812.

See the New
Westinghouse
Batteryless Radio

Westinghouse 56A Desk Type Receiving Set

No more bother with radio batteries; simply attach the plug to your electric light socket and enjoy the utmost in radio reception.

With this new set you will get tremendous distance, great volume and matchless tone quality. Ask for a demonstration in your home tonight.

Fletcher Bros.
(VICTORIA) LIMITED
1110 Douglas Street

HAVE YOU CORNS? OR CALLOUSES?
Moco Corn Salve beats anything I have ever seen, and I have used them all. I have been walking on corns under my feet for 50 years, but your Corn Salve takes them off.
Mr. W. H. Hawley, Beaverton, Pa.
50c per Jar. Only at
STEWART THE SHOE MAN
1321 Douglas Street

MALAHAT DRYLAND WOOD YARD
Phones 1183 and 162
Night Phone 53413X (after 6 o'clock)
GOOD FIR FIREWOOD
(Any Length)
2022 Douglas Street (Corner Pembroke)
VICTORIA, B.C.

Electric Vacuum Cleaning
Is the last word in keeping the Home dustless and healthful
See our display of
EUREKAS
The Gold Medal Vacuums
Hawkins & Hayward
Electrical Quality and Service Store
1121 Douglas Street, Corner View Street
Phones 643-2627

For Goitre
Take Our Herbal Remedy
Book on Skin Diseases, New Treatise on Chronic Diseases by Herbal Remedies, Pamphlets on Loss of Manhood and Diseases of Men, Booklet on Female Ills and advice free by mail. Thirty years' experience. Without criticising or disparaging your local doctors, write us before losing hope. Treatment by mail our specialty. Phone Doug. 2394. Consultation Free. Hours: 2 to 4, 7 to 9 daily. Sat., Sun., and all holidays closed.
Eng. Herbal Dispensary, Ltd.
1359 Davie, Vancouver, B.C.
The Oldest Herbal Institution

VICTORIA'S SUIT CENTRE
Where money is saved—where the biggest variety of suitings is shown—where fit is unconditionally guaranteed
Do It Now—Try a Suit at $35

Charlie Hope
1434 Government Street Phone 2689

BROWNING-DRAKE
Straight Line Frequency Coils
$35.00
WESTERN CANADA RADIO SUPPLY, LTD.
642 Fort St. Phone 1949

Music for Pageant

A good musical programme has been prepared in addition to the Missionary Pageant to be presented in the Memorial Hall tomorrow in aid of the New Cathedral. Violin compositions of Friml, Zimbalist and Kreisler will be played by Miss Gladys Shrapnel and her pupils, Doris Le Page, Naomi Taylor and Teddy Slingsby. Miss Evelyn Valiant, who possesses a delightful voice, will sing.

Dental Quality

Absolute accuracy and the utmost quality is assured when you come to this modern ground floor office for dental attention.

Prices Low

DR. COULTAS
1309 DOUGLAS ST. (GROUND FLOOR)

The UPHOLSTERY SHOP
MAKERS OF CHESTERFIELDS AND EASY CHAIRS
FURNITURE REPAIRS

Homes Furnished Complete on Easy Terms Without Interest

Standard Furniture Co.
719 Yates Street

Fatal Motor Accident

MONTREAL, Oct. 6. — Eduoard Marlow, forty-seven, a farmer near here, was killed, and Samuel Brazeau, forty-one, of St. Telesphore, was critically injured, when the automobile in which they were passengers got out of control and turned turtle.

HIVES-CHAFING
Relieved at once

Your itching, smarting inflamed skin will find comfort and healing in the first soothing touch of

Resinol

SICK ABED EIGHT MONTHS

After Taking Lydia E. Pinkham's Vegetable Compound Could Do All Her Work and Gained in Weight

Melfort, Saskatchewan. — "I had inward troubles, headaches and severe pains in my back and sides. I was so sick generally that I could not sit up and I was in bed most of the time for eight months. An aunt came to visit and help me as I was unable to attend to my baby and could not do my work. She told me to try Lydia E. Pinkham's Vegetable Compound, and after taking two bottles I could get up and dress myself. I also took Lydia E. Pinkham's Blood Medicine. When I first took the medicine I only weighed seventy-eight pounds. Now I weigh twice as much. If I get out of sorts or weary and can't sleep I always take another bottle of the Vegetable Compound. I find it wonderfully good for female troubles, and have recommended it to my neighbors. I will be only too glad to answer any letters I receive asking about it."—Mrs. WILLIAM RITCHIE, Box 486, Melfort, Saskatchewan. C

Women Like

The easy-disposal feature of this new hygienic help —no laundry, just discard

IN a new way, women now are freed of the disadvantages of old-time "sanitary pads." Protection is greater. The old embarrassment of disposal and laundry is avoided.

Get Kotex—8 in 10 better-class women have adopted it.

Discards as easily as a piece of tissue. No laundry. No embarrassment.

It's five times as absorbent as ordinary cotton pads!

You dine, dance, motor for hours in sheerest frocks without a second's doubt or fear.

It deodorizes, too. And thus ends ALL danger of offending.

You ask for it at any drug or department store, without hesitancy, simply by saying "KOTEX."

Do as millions are doing. End old, insecure ways. Enjoy life every day. Package of twelve costs only a few cents.

KOTEX
No laundry—discard like tissue

"Beau Geste"

A Great Mystery Story

By PERCIVAL CHRISTOPHER WREN

The entire company at the lonely fort at Zinderneuf is found dead by a rescue party. The commandant has a French bayonet in his heart. A note in his hand admits the theft of the "Blue Water," a valuable sapphire. It is signed "Michael Geste." The young officer's body, found next to him, disappears and the fort is set on fire. George Lawrence, who hears this story from a major in the French Foreign Legion, goes to England to hear the solution of the mystery from Lady Brandon, owner of the Blue Water and aunt of "Beau" or Michael Geste. She evades his questions. The scene now shifts to the Brandon household and we see the three Geste boys, John, Digby and Michael in their boyhood. They are very fond of adventure. The "Blue Water" is a prized family possession.

It was near the end of this very interesting dinner that our beloved and reverend old friend, the chaplain, made it more memorable than it otherwise would have been.

He had sat throughout dinner behaving beautifully, talking beautifully, and looking beautiful (with his ivory face and silver hair, which made him look twenty years older than he was, and then, just as Burdon put the decanters in front of him, he suddenly did what he had never done before—"broke out" in Aunt Patricia's presence. We had often known him to be queer, and it was an open secret in the house that he was to be humored when queer (but if open, it was still a secret nevertheless), though he was always perfectly normal in Aunt Patricia's presence.

And now it happened!

"Burdon," said he, in the quiet voice in which one speaks "aside" to a servant, "could you get me a very beautiful white rabbit, with large pink eyes, and, if possible, a nice pink ribbon round its neck? A mauve would do. . . But on no account pale blue ribbon, Burdon."

It was a bad break and we all did our best to cover it up by talking fast—but Burdon and Michael were splendid.

"Certainly, your reverence," said Burdon without turning a hair, and marched straight to the screen by the service-door, as one expecting to find a white rabbit on the table behind it.

"That's a novel idea, sir," said Michael. "I suppose it's a modern equivalent of the roast peacock brought to table in its feathers, looking as though it were alive? Great idea. . ."

"Yes," Digby took him up. "Boar's head, with glass eyes and all that. Never heard of a rabbit served in its jacket, though, I think. Good idea, anyhow."

The chaplain smiled vacantly, and Augustus Brandon giggled and remarked.

"I knew a man who jugged his last hair ,though."

I hastened to join in, and Isobel began to question the chaplain as to the progress of his book on Old Glass, a book which he had been writing for years, the subject being his pet hobby.

I wondered whether my aunt, at the head of the table, had noticed anything. Glancing at her, I saw that she looked ten years older than she had done before it happened.

As I held the door open, when the ladies retired after dinner, she whispered to me in passing, "Tell Michael to look after the chaplain this evening. He has been suffering from insomnia and is not himself."

But later, in the drawing-room, when the "Blue Water" was smiling, beguiling, and alluring from its white velvet cushion beneath the glass dome, and we stood round the table on which it lay, the chaplain certainly was himself, and, if possible, even more learned and interesting on the subject of gems than the great Sir Basil.

I was very thankful indeed, for my heart ached for Aunt Patricia as she watched him; watched him just as a mother would watch an only child of doubtful sanity, balanced between her hope and her fear, her passionate denial of its idiocy, her passionate joy in signs of its normality.

Poor Aunt Patricia! She had contracted an alliance with Sir Hector Brandon as one might contract a disease. The one alleviation of this particular affliction being its intermittence, for this monument of selfishness was generally anywhere but at home, he being a mighty hunter before the Lord (or the Devil) and usually in pursuit of prey, biped or quadruped, in distant places. It is a good thing to have a fixed purpose, an aim, and an ambition in life, and Sir Hector boasted one. It was to be able to say that he had killed one of every species of beast and bird and fish in the world, and had courted a woman of every nationality in the world. A great soul fired with a noble ambition.

As children, we did not, of course, realize what Aunt Patricia suffered at the hands of this violent and bad man when he was at home, nor what his tenants and laborers suffered when he was absent.

As we grew older, however, it was impossible to avoid knowing that he was universally hated, and he bled the estate shamefully and shamelessly, that he might enjoy himself abroad.

Children might die of diptheria through faulty drains or lack of drains; old people might die of chills and rheumatism through leaking roofs and damply rotting cottages; every farmer might have a cankering grievance, the estate agent might have the position and task of a flint-skinning slave-owner; but Sir Hector's lady friends would lack for nothing, nor his path through life be paved with anything less than gold.

And Lady Brandon might remain at home to face the music—whether angry growls of wrath, or feeble cries of pain.

But we boys and girls were exceedingly fortunate, a happy band who followed our leader, Michael, carefree and joyous. . .

I think that the feat of Michael's that impressed us most was his sustaining the role of a man in armor successfully for what seemed an appallingly long time. (It was nearly long enough to cause my death, anyhow!)

We were in the outer hall one wet afternoon, and the brilliant idea of dressing up in one of the suits of armor occurred to the captain of the band.

Nothing loth, we, his henchmen, quickly became squires of, more or less, high degree, and with much ingenuity and more string, more or less correctly cased the knight in his armor.

He was just striking an attitude and bidding a caitiff to die, when the sound of a motor-horn anachronistically intruded and the band dispersed as do rabbits as the report of a gun.

Michael stepped up on to the pedestal and stood at ease (Ease!). Digby fled up the stairs, the girls dashed into the drawing-room, Augustus and another visitor rushed down a corridor to the service staircase, and I, like Ginevra, dived into a great old chest on the other side of the hall.

There I lay as though screwed down in a coffin and pride forbade me ignominiously to crawl forth. I realized that I was suffering horribly—and the next thing that I knew was that I was lying on my bed and Michael was smiting my face with a wet sponge while Digby dealt kindly blows upon my chest and stomach.

When sufficiently recovered and sufficiently rebuked for being such an ass, I was informed that Aunt Patricia had driven up with a "black man"—mystery of mysteries!—and had confabulated with him right in front of the man in armor, afterwards speeding the "black man" on his way again in her car.

We were much intrigued, and indulged in much speculation—the more, in that Michael would not say a word beyond that such a person had come and had gone again, and that he himself had contrived to remain so absolutely still in that heavy armor that not a creak, rustle, clank or other sound had betrayed the fact that there actually was a man in the armor!

In the universal and deserved admiration for this feat, my own poor performance in preferring death to discovery and dishonor passed unpraised.

I must do Michael the justice, however, to state that directly Aunt Patricia had left the hall, he had hurried to raise the lid of the chest in which I was entombed, and had himself carried me upstairs as soon as his armor was removed and restored to its place.

Digby, who, from long and painful practice, was an expert bugler, took down his old coarch-horn from its place on the wall and blew what he said was an "honorific fanfare of heralds' trumpets," in recognition of tenacity displayed both by Michael and myself.

I must confess, however, that in spite of Michael's reticence concerning the visit of the "black man," we others discussed the strange events in all its bearings.

We, however, arrived at no conclusion, and were driven to content ourselves with a foolish theory that the strange visitor was in some way connected with a queer boy, now a very distinguished and enlightened ruler in India. He was the oldest son and heir of the Maharajah, his father, and had been at the College for the sons of Ruling Princes in India. I think the Rajkumar College at Ajmir, before coming to Eton.

He was a splendid athlete and sportsman, and devoted to Michael to the point of worship.

Aunt Patricia welcomed him to Brandon Abbas at Michael's request, and when he saw the "Blue Water" he actually and literally and completely fainted.

I suppose the sight of the sapphire was the occasion rather than the cause, but the fact remains. It was queer and uncanny beyond words, the more so because he never uttered a sound, and neither then nor subsequently ever said one syllable on the subject of the great jewel!

And so we lived our happy lives at Brandon Abbas, when not at our prep. school, at Eton, or later, at Oxford.

(To Be Continued)

FORTUNE LEFT TO ENGLISH COUNTESS

LONDON, Oct. 6.—The Counless of Kinnouil, the twenty-three-year-old daughter of the late Mrs. Hamilton Fellowes, of Tangley Park, has inherited more than $5,000,000 under the will of her mother, who died in August, leaving an estate valued at nearly $10,000,000.

The Earl of Kinnouil, husband of the Countess, recently was in the bankruptcy court, where he said he had ceased to live with his wife, to whom he was married in 1923. The Earl is twenty-four years of age.

The mother of the Countess of Kinnouil was a daughter of the late Sir Frederick Wills, a tobacco magnate, six members of whose family have died since 1909, each leaving fortunes of between $10,000,000 and $25,000,000, all made from tobacco.

The Government will receive about $3,750,000 from the gross estate of Mrs. Hamilton Fellowes as death duties.

In addition to her daughter, the deceased bestowed numerous gifts on charities, relatives and friends.

Women's Institutes

Lake Hill

The Lake Hill Women's Institute held their regular monthly meeting on Tuesday in the Community Hall. Mrs. Scott, the president, was in the chair, and there was a good attendance of members. A letter was received with regard to the endowment of a chair of home economics at the University of British Columbia. It was decided that money for this should be raised by personal subscription and anyone desirous of making a donation should send it to the Canadian Bank of Commerce, Kitsilano Branch, marking it, Home Economics Endowment Fund. Mrs. Calvert, social convener, gave a gratifying report of two card parties held during the past month. Plans were made for a children's fancy dress Halloween party, to be held on Saturday, October 30, from 4 o'clock to 7:30 o'clock. A collection will be taken in aid of the solarium. Mrs. Moody and Mrs. Calvert were appointed conveners, with the members as a whole to assist them. Mrs. Webster will be the delegate from Lake Hill at the Islands District Conference. At the close of the meeting Mrs. Peddle and Mrs. Carpenter served afternoon tea.

Leaves for Ottawa

NELSON, B.C., Oct. 6.—W. K. Ealing, M.P.-elect for Kootenay West, has left for Ottawa for the Conservative conference on the party leadership.

SALE OF WORK HELD BY WELSH SOCIETY

A very successful sale of work was held yesterday afternoon by the Victoria Welsh Society in Harmony Hall, Fort Street. The affair was opened at 3 o'clock by Mr. W. P. Jeune, who complimented the ladies on their work and wished them success. The stalls were in charge of the following: Fancy work, Mrs. W. C. Williams, Mrs. J. Williams and Mrs. R. T. Williams; handkerchiefs, Miss May Lewis and Miss Phyllis Williams; sundries, Mrs. Gurnle; home cooking, Mrs. Jack Jones and Mrs. W. P. Jeune; ice cream and candy, Mrs. W. Jones; refreshments, Mrs. W. Thomas, Mrs. Bricker, Mrs. Lewis, assisted by Mrs. Ross, Mrs. Baker and Mrs. Petrie. During the afternoon the following musical programme was given: Vocal solo, Mrs. Petrie; piano solo, Miss Jessie Jones. Mrs. H. H. Hollins acted as accompanist. In the evening those contributing to the entertainment were: Song, Mr. D. C. Hughes; song, Mrs. Petrie; violin solo, Mr. Moss; song, Mr. R. Hughes; song, Mr. David Evans, accompanied by Mrs. Mason. Miss Mary Bell also acted as accompanist. The proceeds of the sale will be devoted to the fund for the children's Christmas tree.

WIDOW OF FAMOUS EXPLORER PASSES

LONDON, Oct. 6.—Lady Stanley, widow of the famous African explorer, Sir Henry M. Stanley, died yesterday in London at the age of seventy-one.

Lady Stanley was a noted beauty and was famed in artistic and literary circles. She was an accomplished painter.

Although Lady Stanley married Dr. Henry Curtis, famous surgeon in 1907, three years after the death of Stanley, she continued to be known generally as Lady Stanley.

Lad Killed by Train

TORONTO, Oct. 6.—Struck by a passenger train near Port Credit, Harold Leaming, ten, received injuries which caused his death shortly afterward.

Women's Clubs And Societies

Camosun Chapter

The monthly meeting of Camosun Chapter, I.O.D.E., was held yesterday afternoon at headquarters, the regent, Mrs. J. R. Hartley, presiding. It was decided to hold a Hallowe'en party on Friday, October 29, at the home of Miss Agnew. The affair will be a bridge and mah jong party, and those wishing to make reservations for tables are asked to phone Miss Agnew. The sum of $32.58 was realized by the chapter's birthday tea last week at the home of Mrs. Andrew Wright. The report of the National Chapter was read and discussed by the meeting.

• • •

Welcome Club

The Welcome Club will meet tomorrow at the Y.W.C.A. Supper will be served at 6 o'clock. A very enjoyable evening is being looked forward to, as Mrs. Bishop has promised to attend to give a talk on her trip to England. There will also be a musical programme which will include guitar solos by Mrs. Porter and Mrs. Curragh. Miss Rose Botell anounces that she will be glad to extend invitations to any girl who would care to join the club at their meetings.

• • •

Women's Guild of St. Andrew's

An enthusiastic meeting of the Women's Guild of St. Andrew's Presbyterian Church was held at the home of Mrs. D. Miller, 824 McClure Street, on Monday. After the completion of the regular business, exhaustive plans were made for the bazaar to be held on Saturday, December 4. The enthusiasm and willingness to co-operate displayed by the many members present assures the success of the bazaar. Tea was served by Mrs. Miller.

• • •

Sale of Home Cooking

The Esquimalt subdivision of the Catholic Women's League will hold a sale of home cooking on Saturday, in the store at the corner of Johnson and Douglas Streets.

• • •

Liberal Women's Forum

Mr. E. S. Farr, professor of English and Economics at Victoria College, will address a meeting of the Liberal Women's Forum tomorrow afternoon at 3 o'clock at the Liberal headquarters. The ladies of Ward Four will act as hostesses during the tea hour. Mrs. J. A. Scott and Mrs. Harold Grant are conveners and Mrs. J. M. Watt will contribute vocal solos.

• • •

First United Church Aid

A well-attended meeting of the Ladies' Aid of the First United Church was held yesterday afternoon in the church parlor. It was decided to hold the annual bazaar on Saturday, December 4. There will be the usual attractions and stalls.

• • •

Navy League Chapter

The monthly meeting of the Navy League Chapter, I.O.D.E., will take place on Friday afternoon at 2:45 o'clock at the Alexandra Club, and not in the evening as previously stated.

• • •

King's Daughters' Rummage Sale

The King's Daughters are holding a rummage sale on Saturday morning at 10 o'clock at 1815 Douglas Street. Those wishing donations of clothing to be called for are asked to telephone 434.

• • •

St. Joseph's W. A.

The monthly meeting of St. Joseph's Hospital Women's Auxiliary will be held tomorrow afternoon at 3 o'clock in the nurses' recreation room.

Hawthorne Circle

The Hawthorne Circle will meet tomorrow evening at 8 o'clock in the Rest Room, Hibben-Bone Building.

Bible Society Meets

A public meeting of the Canadian Bible Society was held last evening in the Metropolitan Church, Mr. Arthur Lee acting as chairman. The principal speaker of the evening was the Rev. J. William Ogden, of Vancouver, whose subject was "Is It Worth While?" He gave a most interesting account of the progress of the society since its inception, and of the work it had accomplished. Other speakers included the Rev. Nelson Harkness, district secretary, from Vancouver; Archdeacon Laycock, Dr. W. L. Clay, and the Rev. Henry Knox. Officers elected for the coming year were: President, the Rev. Henry Knox; treasurer, Mr. Thomas Humphries; secretary, the Rev. J. Goodfellow; committee, all ministers of the city and Messrs. Middleton, Bird and McPherson. During the evening Miss M. Humphries sang a beautiful solo, which had been specially composed for the occasion.

Fresh—"What's the difference between an acquaintance and a friend?" Soph—"Well, when a friend wants to borrow money he's an acquaintance."

Just Drink "SALADA" TEA

T50

Its superb flavour satisfies.

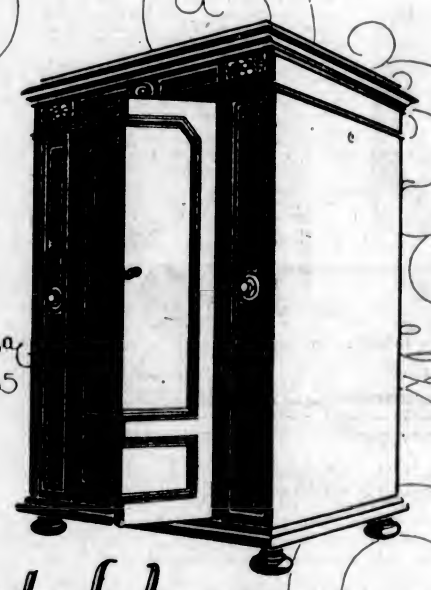

Matchless.

. . . The NEW Orthophonic Victrola is the most astonishing contribution to music since the invention thirty years ago of the first "His Master's Voice" instrument. . . . . It upsets tradition, throws off old methods and applies a new principle only recently made practicable by research. . . This wonderful principle is "matched impedance" exclusive to instruments bearing the trademark "His Master's Voice". . . . Here at last is music such as you have never heard anywhere except in the living presence of performers. . . The true fulness, richness, depth and magnificence of tone, which this matchless instrument preserves in all music, will astonish you. . . Obtainable on easy terms at all "His Master's Voice" Dealers.

VICTOR TALKING MACHINE COMPANY OF CANADA LIMITED

The new **Orthophonic** "True in Sound" Trade Mark Reg'd.
Victrola

Society and Women's Affairs

Tea Hostesses

The Misses Helen and Betty Streatfeld entertained at a delightful tea yesterday afternoon at their home on Victoria Avenue. Mrs. C. B. Innes and Mrs. Streatfeld presided at the pretty tea table, and among the guests were Mrs. Barker (Shanghai), Mrs. Ridewood, Mrs. W. E. Mitchell, Mrs. Melles, Mrs. Roy Hadley, Mrs. Humphrey Baynes, Mrs. B. Clarke, Mrs. J. R. McIlirce, Mrs. K. Raymur, Mrs. James Gray, Mrs. Gordon Cameron, Mrs. A. C. Bolton, Mrs. K. R. F. Denniston, Mrs. L. Duke, Mrs. M. Wood, Mrs. Hambly, and the Misses Jean Dunbar, Beryl McCulloch, Jean and Irene Ross, Mary Oglivie, Madge Wolfenden, Doris Harper, Vivien Combe, Helen Nicholson, Vivien Lamb, Maud Crease, Beryl Nelson, Phyllis Henderson, Alice Cotton, Phyllis Barton, Rachel Madden, Alice Nash, Vivian Matson, Marjorie Stirling, Sheila Parr, Margaret and Mary Campbell, Helen Foreman, Norma and Helen MacDonald, Jenny Turner, Lucy and Betty Bryden, Kathleen Carlyle, Peggy Hodgins, Barbara Bullock-Webster, Ines Carey, Aileen, Elizabeth and Maidie Innes, Helen and Phyllis Fowler, Nora Lewis, Marjorie Rant, Margaret McVittie, Iris Burton, Dorothy Crump, Marcia Farrer and Naomi Mitchell.

* * *

Luncheon for Mother

Mrs. R. H. Pooley entertained at another delightful luncheon party yesterday in honor of her mother, Mrs. Tillinghast, of Providence, R.I., in the private dining-room at the Empress Hotel. Beautiful Autumn blooms were used in the decorating scheme. Those invited were: Mrs. J. A. Macdonald, Miss Helen Mackenzie, Mrs. J. A. Ambery, Mrs. Alexis Martin, Mrs. Hermann Robertson, Mrs. Pooley, Miss Alice Pooley, Mrs. Turner, Mrs. Fleet Robertson, Mrs. T. S. Gore, Mrs. A. N. Mouat, Mrs. A. C. Burdick, Mrs. Langworthy, Mrs. W. B. Lanigan, Mrs. McIntosh, Mrs. A. S. Barton, Mrs. Dick, Mrs. C. C. S. Strangman, Mrs. Laurie, Mrs. R. P. Rithet, Mrs. A. R. Wolfenden, Mrs. Herbert Wilson, the Misses Galt, Miss Phyllis Barton, Mrs. Doig and Mrs. C. J. Prior.

* * *

Miscellaneous Shower

Miss Bell Eilers, a popular bride-elect, was complimented at a miscellaneous shower given at the home of Mrs. F. O. Finn on Thursday evening. Those present were: Mrs. G. Riddle, Mrs. Iverson, Mrs. Adams, Mrs. W. H. Grimm, Miss E. Pottinger, Miss M. Walsh, Miss L. B. Watson, Miss H. Nichol, Miss Marie McLaughlin. The gifts were concealed in a prettily decorated bandbox and presented to the guest of honor by little Miss Kathleen Finn. A pleasant evening was spent and several vocal solos were rendered by Miss McLaughlin.

* * *

Farewell Luncheon

At a table prettily arranged with a variety of Autumn flowers and colored foliage, Mrs. David Miller, Quadra Street, was hostess at a farewell luncheon party yesterday for Miss Margaret Campbell, who is shortly leaving for New York. Others present were Miss Mary Campbell, the Misses Ruth and Anna McBride, the Misses Norma and Helen Macdonald, Miss Helen Forman, the Misses Kathleen and Mary Clay, Mrs. Gordon Cameron, Miss Margaret Sanson and Miss Mona Miller.

* * *

At Lakeside Hotel

The following guests registered at the Lakeside Hotel, Lake Cowichan, during the past week: Mrs. M. C. Bell-Bivar, Victoria; Major H. Bell-Bivar, India; Mr. H. Anscomb, Mr. P. Hartney, Mr. Jas. Moss, Victoria; Mrs. J. J. Smith, Vancouver; Mr. and Mrs. Beale, Miss Beale, Royal Oak; Mr. and Mrs. A. F. Sommer, Victoria; Capt. and Mrs. K. Paulson, Vancouver; Mr. and Mrs. R. McHeffey, Vancouver; Capt. and Mrs. W. G. Colquhoun, Esquimalt.

* * *

Engagement Announced

Mrs. Janet H. McMillan, 2614 Scott Street, announces the engagement of her youngest daughter, Annie Wilson (Amy) to Mr. James McKenzie, eldest son of Mr. and Mrs. D. McKenzie, 2821 Shelbourne Street. The marriage will take place on Wednesday evening, October 27, in the First United Church at 8 o'clock.

* * *

Sketch Club Meetings

The Sketch Club of the Islands Arts and Crafts will continue the weekly meetings on every Tuesday afternoon at the club rooms, Union Building, during the Winter months. Members are asked to note this as there will be no weekly announcements made in future.

* * *

To Vancouver

Mr. and Mrs. A. T. Goward, York Place, Oak Bay, have left to spend a few days in Vancouver as the guests of Mr. and Mrs. George Kidd, Marine Drive. Mr. and Mrs. Kidd are leaving shortly for a five months' visit in the Old Country.

* * *

To Seattle

Mrs. H. A. Goward and Miss Margaret Goward, 1307 St. James Street, Oak Bay, left yesterday afternoon for Seattle, where they will spend a week.

* * *

Leaves for Home

The Rev. J. K. King, who has been spending the Summer here as the guest of his daughter, Mrs. C. E. Ball, left yesterday for his home in Saint John, and was accompanied as far as Vancouver by his daughter.

* * *

Leaving for Singapore

Miss Adelaide Astley, accompanied by her mother, Mrs. J. W. Astley, left yesterday for San Francisco, where she will sail on October 9 on the President Harrison for Singapore, Straits Settlements.

* * *

Eastern Visitors

Miss Mary Ward and Miss Margaret Wilson, of Toronto, who have been visiting friends in Vancouver, have arrived in the city for a visit before returning to their home in the East.

* * *

Bridge and Mah Jong Parties

Mrs. E. G. Prior, St. Charles Street, entertained with four tables of bridge and mah jong yesterday afternoon, and will have a few tables in play this afternoon also.

* * *

Return From Seattle

Mrs. Gardiner and her son and daughter, Mr. George Gardiner and Miss Ilace Gardiner, returned to the city on Tuesday from Seattle.

* * *

Vancouver Visitor

Miss N. Woodrow, of Vancouver, is a visitor in the city and is the guest of Mr. and Mrs. R. J. Jameson, Uplands.

* * *

At Empress Hotel

Mr. and Mrs. George B. McLeod, of Edmonton, are visitors at the Empress Hotel during their visit in the city.

* * *

Returns to Vancouver

After visiting her son, Mr. J. Pearce, Mrs. E. R. Pearce has returned to her home in Vancouver.

* * *

Will Live Here

Captain and Mrs. Peterson, who for several years have been living in Prince Rupert, will return to the city and take up their residence here.

* * *

Mrs. Arthur Robertson, who has been spending the Summer at Bradley Dyne, has returned to her home on Pemberton Road.

* * *

At Dominion Hotel

Mr. Charles March, of Cowichan Lake, is a visitor in town, and is staying at the Dominion Hotel.

* * *

Here From Cowichan

Mrs. Knight, Mars Street, has as her guest Miss Elizabeth Brown, of Cowichan Lake.

* * *

Here From Thetis Island

Mrs. Sydney Booth, of Thetis Island, is spending a few days in town visiting friends.

* * *

At Empress Hotel.

Mr. and Mrs. Lawrence Ashburnham, of Cowichan Lake, are guests at the Empress Hotel for a few days.

* * *

Leaving for Winnipeg

Mrs. D. C. Coleman has left for her home in Winnipeg after a visit to the Coast.

Wife of Canadian Minister to Washington

MRS. VINCENT MASSEY

As the wife of Canada's Minister to Washington, Mrs. Massey is especially well fitted to discharge the social duties that will fall to her lot. She is the daughter of the late Sir George Parkin, who was secretary to the Rhodes trust, and has two sons, aged ten and eight years.

Sooke

Miss Grace Throup is spending a few days in Victoria.

* * *

Mrs. E. Butler, with her small son, of Seattle, is visiting her sister, Mrs. G. Blight.

* * *

Mr. G. Troija is spending a few days at his home at Sasenos.

Campbell River

Mr. A. Scott has returned to Campbell River, after visiting his brother, the Rev. Scott, at Queen Charlotte.

* * *

Mr. Twidle, of Granite Bay, paid a visit to Campbell River this week.

* * *

Mr. William Brewer, mining engineer, passed through Campbell River on his trip of inspection.

* * *

Mr. G. Jamieson paid a visit to his many friends at Campbell River last week-end.

Sidney

Mrs. McJoyce and two daughters from the prairies are visiting relatives in Sidney, and are the guests of Mr. and Mrs. Lane, Third Street.

* * *

On Monday evening, October 11, a concert and play, "The Traveler," will be held in the Auditorium Theatre at 8 o'clock sharp, under the auspices of the S.S. Club.

* * *

Mr. and Mrs. E. Blackburn and family have moved from Beacon Avenue to their house on Fifth Street.

* * *

Captain Slater and family, of Victoria, have moved to Sidney and have taken the house formerly occupied by Mr. E. Blackburn on Beacon Avenue.

* * *

Mr. and Mrs. Shade have moved from Third to All Bay, and have taken the house formerly occupied by Capt. and Mrs. Grey.

* * *

Mr. J. Ashley has returned to his home in Sidney after spending the last few weeks in Saskatchewan.

* * *

Mr. and Mrs. J. Gilman and Miss Dorothy Gilman are spending a holiday on a motor trip up the Island.

* * *

Guests registered at the Sidney Hotel during the last week include Mr. and Mrs. J. Doreurean, of Seattle; Mrs. Bennet, of Victoria, and Mr. S. Martin, of Victoria.

James Island

Mr. V. Sandwich, of Vancouver, has been visiting Mr. and Mrs. W. Rivers.

* * *

Mrs. Hurbert Sheckler, of Seattle, has been the guest of Mr. and Mrs. James Clegg.

* * *

Mr. H. M. Beer spent a short holiday in Vancouver.

* * *

Mrs. E. Rivers and her daughter, Lois, have returned home, having spent an enjoyable holiday in Vancouver.

* * *

Mrs. P. Scott and her daughter, Nita, of Vancouver, are the guests of her sister and brother-in-law, Mr. and Mrs. J. Kirk.

* * *

Mr. and Mrs. A. E. Jeyes, of Vancouver, were the guests of Mr. and Mrs. W. Rivers for the week-end.

* * *

On Thursday Mrs. T. Whalen was hostess at an enjoyable bridge tea. The guests were Miss M. Allen, Mrs. J. Biller, Mrs. S. E. Bradley, Mrs. H. M. Beer, Mrs. C. W. Holland, Mrs. M. J. Kirk, Mrs. W. Milsted, Mrs. D. A. McNaughten, Mrs. Ives, Mrs. A. J. Pierce, Mrs. W. Rivers, Mrs. N. Ganner, Mrs. P. Scott (Vancouver), Mrs. W. S. Thatcher, Mrs. J. W. Van Norman and Mrs. G. M. Richards. The prizes were won by Mrs. C. W. Holland and Mrs. D. A. McNaughton.

* * *

Mr Dacre Scott, of Victoria, was the guest for the week-end of Mr. John Lyons.

* * *

Miss Ethel Rowbottom, of Victoria, spent the week-end as the guest of her cousins, Mr. and Mrs. T. M. Robb.

Shirley

The Shirley Women's Institute will meet on Saturday next in the afternoon, when the conveners of the various committees will report and a delegate will be chosen for the Island's District Conference which will be held in Victoria on October 19, 20, 21. The donations of jam for the Solarium will be collected and packed ready for shipment.

Rev. Mr. Lundie, pastor of Knox Presbyterian Church, Sooke, conducted the regular monthly service in the schoolhouse last Sunday.

Mrs. Garland, of Victoria, who has been visiting her niece, Mrs. P. E. Clark, for the past week has left for home.

Mrs. MacLachlan left for her home in Los Angeles last week, after paying a long visit to her daughter, Mrs. H. F. Anderson.

Deep Cove

Congratulations to Mr. and Mrs. Sparling, of Deep Cove, who are rejoicing at the birth of a son, which was born at Walker's Nursing Home, Saanichton, last week.

* * *

Dr. William Bryce, Mrs. McMorran and two sisters, of the East, motored out Thursday and were the guests of Mr. and Mrs. Jas. Bryce and Mr. Robert Bryce at the Bay.

* * *

Mr. and Mrs. J. G. Hay and Miss Dorothea Hay, of Dallas Road, Victoria, were the week-end guests of Mr. Robt. Bryce.

* * *

Mr. and Mrs. McKay, of Esquimalt, and Mr. and Mrs. Thos. Boyles and youngest daughter, Doreen, of Victoria, were Sunday visitors at the Bay.

* * *

Mr. Bourne, who has spent the Summer at his cottage, "Tuk-a-wai," Deep Cove, returned to Victoria last week, where he will spend the Winter at the Glenshiel Inn.

* * *

Mrs. Morrison, of Vancouver, is spending a short holiday here visiting her mother, Mrs. Joe Wark, of Patricia Bay.

* * *

Mr. Hunkin and Mr. Ronald Lowe, of Victoria, spent Sunday at the Bay visiting at the latter's parents, Mr. and Mrs. W. H. Lowe.

Ontario's Governor

TORONTO, Oct. 4.—An Evening Telegram special dispatch from Ottawa states that Percy Parker, of Toronto, has been suggested in the capital as the probable successor to Hon. Harry Cockshutt as Lieutenant-Governor of Ontario.

Your Most Becoming Colors

By DOROTHY STOTE

For the Blonde With Vivid Complexion

For Sport Wear

The colors used by nature in tinting the blonde woman are principally red, yellow and brown, which results in orange as the dominant tone. Now, the complementary color of orange is blue, and for this reason blue, of all colors, rightfully belongs to the blonde type. But since she must consider not only her hair but also her complexion in relation to her clothes, she must pay attention to the blues she chooses.

For her sports clothes, however, even though her complexion be quite high, either naturally or through a generous use of rouge, she may take certain liberties, because against the vivid background of sky, sea and grass, colors that otherwise would be too strong for her are softened in their effect. For greater clarity let us list her four best colors:

Good

Gray Blue
Lavender
Canary Yellow
Yellowish Tan

The two given first are especially favorable to the fair-haired woman whose eyes are blue, because they tend to emphasize their color.

Now, then, let us consider those tones that should not be used because they either detract from the hair or emphasize a complexion that is sufficiently vivid to require no heightening.

Avoid

Medium or Light Green
Pink and Rose
Red
Venetian Fuchsia
Orange
All pale shades that contrast too strongly with complexion.

Black is such an important color these days it deserves consideration all by itself. While unrelived it is not favorable to all women, yet it is generally becoming to vivid complexions, because black does not reflect any other shade with which it comes in contact, and so its inclination is to lower complexion tones. Black and white, therefore, make an excellent combination for a sports costume for the highly colored blonde.

White, in its pure, clear tones, as represented by heavy, satiny materials, is a very difficult color to wear. But a filmy or cream white such as georgette or chiffon is almost always becoming. The same holds true of delicate gray.

Of the four best colors I have given you for sports clothes there will be one, perhaps, which is best of all for you, personally. For this reason the wise woman will try all four of them against her face, going to a window where there is daylight. In this way you can know how each will appear on you in the out-of-doors and can decide before you buy the color that is going to bring out your good points to best advantage. Always try before you buy.

Lord Sholto Douglas Engaged to Marry Mrs. Mendelssohn Pickles

LONDON, Oct. 6.—Lord Sholto George Douglas, third son of the late Marquis of Queensberry, is engaged to marry Mrs. Mendelssohn Pickles, mother of the noted Australian aviator, Lieutenant Sydney Pickles.

Mrs. Pickles, who is well known for her beauty, lives at Sunbury-on-the-Thames.

Lord Douglas is generally known as a plain "Mister," having dropped his title many years ago.

Weddings

Haines-LeBlanc

PORT ALBERNI, Oct. 5.—On Monday morning at 8:30 o'clock, Miss Theresa May LeBlanc, eldest daughter of Mr. and Mrs. A. J. LeBlanc, of Port Alberni, became the bride of Mr. Harold Edward Haines, of Port Alberni. The ceremony took place at the St. Joseph's Church, the Rev. Father J. L. Bradley officiating. Only immediate relatives of the couple were present. The bride, who was attired in a gown of Rose Marie georgette trimmed with silver embroidery, with velvet hat to match, looked very charming. She carried a bouquet of pink roses and ferns. Miss Lenora LeBlanc, sister of the bride, was bridesmaid. She wore mauve taffeta made in bouffant style and carried a bouquet of pink carnations and mauve sweet peas. The groom was supported by Mr. Clifford Lee. After the ceremony a wedding breakfast was served at the home of the bride's parents. The happy couple left on the morning train for Nanaimo, en route for Vancouver, Seattle and other Coast points.

The bride's going away costume included a coat of blue needlepoint with silver grey embroidery and black fox.

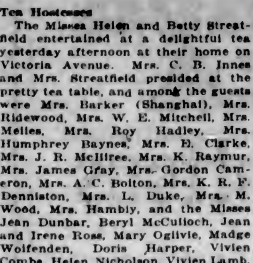

High-grade Ceylon and Indian Teas blended for strength, flavor and aroma. For sale by grocers.

Antique Furniture Skilfully Restored

Cabinet Making, French Polishing, Upholstering—Estimates Free
Furniture Called For and Delivered Free
You get the value of my 30 Years' Experience in the work I do for you

R. MORRISON

Workshop Phone 4331R2 — House Phone 6386L1
To 5 P.M. — 2296 CADBORO BAY ROAD — After 5 P.M.

Solid Comfort

These Chilly Mornings and Evenings With a

Cozy Glow Electric Heater

Just the thing, too, for chasing the chill from bedroom, bathroom or den

Connect to Any Light Socket or Convenient Outlet

$8.50

And Up, Complete With Cord and Plug.

BRITISH COLUMBIA ELECTRIC RAILWAY CO.

Douglas Street — Langley Street

WELLINGTON COAL

More Heat and Longer Lasting

Richard Hall & Sons

1232 Government St. — Phone 83

"MALLEK'S FOR FURS"

Clever!

Are the New Raincoats

Raincoats with Hats to match.

Raincoats in sets of Coat, Hat and Umbrella.

Or just a Raincoat in plain shades, plaids or two-tone effect.

See these in our window and purchase them on Mallek's convenient 12-payment budget plan.

$12.50, $19.85
$24.75

1212 Douglas Street — Mallek's Limited — Telephone 1901

Continuous Clarification System Used

Dominion DYE WORKS

Fort and Quadra Sts. Phone 3565

Try the Victoria Service—There's None Better

MUTRIE & SON

Once-in-a-Lifetime Prices Prevail on Our Complete Stock of Shoes

1203 DOUGLAS STREET

BOOKS BOOKS BOOKS

New and Interesting

"BELLARION"
Rafael Sabatini

"FAIRY GOLD"
Compton Mackenzie

"THE VIKING HEART"
Laura Goodman Salverson

LITCHFIELD'S LTD.

1109 Government St. — Phone 5736

It's a Long Way to Tipperary!

And we have a long way yet to go to clear our present stock of Oriental Curios.

Many of our friends have called. Why not you? We still have $10,000 of choice stock to sell you. Twelve weeks and Christmas will be here. Buy now and save money.

CARTER ORIENTAL TRADING CO.

705 FORT STREET

Here Since 1895

Famous Eczema Remedy

An Old Chinese Formula

For centuries, with great success, a sure relief for Eczema, Itch, Ulcerated Legs, and any skin disease. For external use only.

On Sale Only at 1501 Government Street

Healthy Mother — Healthy Baby

TO give babies the best chance in the world, mothers should carefully maintain their own health, and breast-feed their babies.

"Ovaltine" makes breast-feeding possible. It should be the daily food beverage until baby is weaned. If commenced several months before the birth "Ovaltine" enables the mother to maintain her strength under the approaching strain, and after birth ensures an adequate supply of rich milk.

"Ovaltine" is a delicious beverage, a concentration of natural foods—ripe barley malt, rich creamy milk, eggs and cocoa. One cup contains more nourishment than 12 cups of beef tea or 3 eggs.

At all druggists, 60c. — 90c. — $1.50

A. Wander Limited, London, England
Canadian Office: 455 King Street West, Toronto

OVALTINE

TONIC FOOD BEVERAGE

Enables Mothers to Breast Feed their Babies

For Quick and Courteous Service, Phone 1670
Private Exchange Connecting All Departments

Less Than 2c a Day

The monthly subscription to our Circulating Library is 50c a month —less than 2c a day. Hundreds of new books to choose from, including your favorite authors.

—Mezzanine Floor, H.B.C.

Hudson's Bay Company.

INCORPORATED 2ND MAY·1670.

A Lunch You Will Enjoy

Our Special 50c Luncheon served daily from 11:30 to 2:30 is one that you will thoroughly enjoy from the first to the last course. Try it today.

—4th Floor, H.B.C.

10,000 Yards of Bleached Sheetings and Pillow Cottons

On Sale Today, Friday and Saturday at Greatly Reduced Prices

An opportune time to save on your requirements in Sheets and Pillow Cases. All high-grade sheetings and pilow cottons, from the best Canadian and English manufacturers.

Hemmed Free of Charge

Bleached Sheetings for Single, Three-Quarter and Double Beds

Snow White Sheetings of a great wearing quality and fine even texture.

63-Inch. Per yard ..... 59¢
72-Inch. Per yard ..... 69¢
81-Inch. Per yard ..... 79¢
90-Inch. Per yard ..... 89¢

Linen Finished Bleached Sheetings

Woven from high-grade yarns with a linen finish. Will launder perfectly and give excellent wear.

63-Inch. Per yard ..... 87¢
72-Inch. Per yard ..... 97¢
80-Inch. Per yard $1.13
90-Inch. Per yard $1.29

1,500 Yards 81-Inch Fine Cotton Sheeting

Of the most dependable quality, bleached snow white, woven from pure cotton yarns of even texture; 81 inches wide, for double beds. Per yard

79c

Hemmed Free of Charge

Bleached Twill Sheetings

Fine Twill Sheetings in a clear bleach and dependable quality; 70-inch. Per yard ..... 98¢
80-Inch. Per yard $1.13

Mid Fort Bleached Sheetings

These sheetings are invisibly reinforced in the centre with extra strong two-fold yarns, adding much to the wearing qualities.

70-Inch. Per yard ..... 77¢
80-Inch. Per yard ..... 87¢
90-Inch. Per yard ..... 97¢

Round Thread Bleached Sheetings

Woven from round thread yarns and finished soft. An excellent sheeting for general use.

81-Inch. Per yard ..... 89¢
90-Inch. Per yard ..... 98¢

1,000 Yards of Linen Finished Circular Pillow Cotton at 59c a Yard

Pure Bleached Circular Pillow Cotton of fine texture, 40, 42 and 44-inch. Sale Price, per yard, 59¢

1,500 Yards of Medium Weight Circular Pillow Cotton

An excellent pillow cotton for general use. Shown in three widths.

40-Inch. Per yard ..... 39¢
42-Inch. Per yard ..... 44¢
44-Inch. Per yard ..... 49¢

1,800 Yards Pillow Cotton

Though not of a heavy weight this pillow cotton will launder well and give good wear; 42-inch. Price, per yard ..... 25¢

—Main Floor, H.B.C.

French Face Powders

Neither time nor expense has been spared in the preparation and perfecting of these high-grade Face Powders.

Piver's Face Powder, generous size boxes. Each ..... 79¢
Piver's Bath Powder or Bath Talcum. Each $1.00
Four Odors, Azurea, La Trefle, Floramye and Saffranor.
Rosamonde Face Powder, 85¢
Ame de Fleurs Face Powder at ..... 85¢
Coty's Face Powder, perfumed with high quality essence, at $1.00
Guerlain Face Powder $1.25
Houbigant Face Powder, $1.50

—Drugs, Main Floor, H.B.C.

Combs at Special Prices

Bobbed Hair Combs, extra fine teeth. Each ..... 29¢
Bobbed Hair Combs, large size. Each ..... 43¢
Bobbed Hair Combs. Each 14¢
Dressing Combs, extra strong, with handle ..... 39¢
Dressing Combs, white; fine or coarse teeth. Each ..... 47¢

—Drugs, Main Floor, H.B.C.

H.B.C. Purity Groceries

Three Crown Australian Sultana Raisins, nice plump fruit with a delicious flavor; per lb. ..... 22¢
Finest Quality Recleaned Australian Currants, per lb. ..... 14¢
3 lbs. for ..... 40¢
Finest Quality Imported Mixed Peel, comprising equal quantities of orange, lemon and citron; per lb. ..... 38¢
Finest White Meat Shelled Walnuts, quarters; per lb. ..... 40¢
Finest White Meat Shelled Walnuts, halves; per lb. ..... 50¢
Finest Quality Valencia Almonds, per lb. ..... 70¢
New Season's Large Washed Brazil Nuts, per lb. ..... 25¢
Extra large size, per lb. ..... 30¢
Sandwich Regalia, a delicious French meat paste for sandwiches, etc.; per tin ..... 25¢
Fancy French Tunny Fish, per tin ..... 50¢
Amieux Freres' Picnic Size Sardines, per tin ..... 25¢
Petites Francaise's Sardines, per tin ..... 30¢
Daw-Sens Major Grey's Chutney, quart bottle $1.25
Daw-Sens Madras Curry Powder, per bottle, 35¢ and 65¢

—Lower Main Floor, H.B.C.

Fresh Meats at Low Prices

Sirloin of Beef. Per lb. ..... 28¢
T-Bone Roast. Per lb. ..... 28¢
Wing Loin Roast. Per lb. ..... 25¢
Prime Rib Roast. Per lb. 24¢
Aitch Bone Roast. Per lb. 23¢
Rumps. Per lb. ..... 20¢
Corned Silverside. Per lb. ..... 23¢
Thick Rib Roast. Per lb. ..... 17¢
Legs of Local Pork. Per lb. 30¢
Loins of Local Pork. Lb. 35¢
Shoulders of Local Pork. Per lb. ..... 25¢
Side Pork. Per lb. ..... 28¢
Pork Shanks, 2 lbs. for ..... 25¢
Ribs of Mutton, 2 to 4 lbs. Per lb. ..... 25¢
Loins of Mutton. Per lb. ..... 27¢
Shoulders of Roast Veal. Per lb. ..... 20¢

—Lower Main Floor, H.B.C.

Save From $2.50 to $4.50

Spectacles or eyeglasses for every purpose and guaranteed first quality lenses, will be featured for the balance of the week. You can have your choice of five different standard frames of the newest design made up in any style you want, and our price includes a thorough examination of your eyes, together with the lenses, frame and case.

Single Vision Glasses, complete. Regular $10.00 to $12.00. Special at $7.50
Double Vision Glasses, complete. Values to $17.00. Special at $12.50

—Mezzanine Floor, H.B.C.

Full Fashioned Silk Hose

In the Season's Lataest Shades

Kayser Chiffon Silk Hose

With lisle hemmed tops and reinforced heels and toes. Shown in rosita, camel, naturelle sunburn, Circassian, chaire, parchment, hoggar, illusion, tille, platinum and black. Sizes 8½ to 10. Per pair $1.95

Orient Purple Stripe Silk Hose

Service weight hose with hemmed tops and reinforced at heels and toes. Choose from rosemarie, oak dust, grain, blonde, coffee and black; sizes 8½ to 10. Per pair $2.00

Orient Purple Stripe Silk Hose

Silk to the top, full fashioned hose in shades of atmosphere, buff, rouge, moonbeam, also white and black. All sizes. Per pair $2.50

Orient Purple Stripe Chiffon Silk Hose

Nice sheer quality, shown in new Fall shades, also black; all sizes. Pair, $2.00

Orient Purple Stripe Chiffon Silk Hose

Silk to the top, full fashioned with hemmed tops, heels and toes reinforced. Colors include atmosphere, rosepoint, rose-blonde, gravel, blondine, tuskin, shell, crash, pablo, rose, taupe, also black and white. All sizes. Price, per pair $2.50

Gotham Gold Stripe Silk Hose

Full fashioned heavy weight silk hose with hemmed tops and reinforced heels and toes. Shown in various shades. All sizes. Per pair $3.00

—Main Floor, H.B.C.

"Lady Mac" Corsets and Girdles

Lady Mac "Debutante" for the Junior Miss

Thirteen-inch hip girdle, very supple with pliable clasp, two sets of hose supporters; attached is a dainty bust uplift, fastening in back; sizes 30 to 36. Price $3.50

Lady Mac Clasp-On Corsets

Made of silk broche with elastic adjustment at waist and wide panel of surgical webbing at side, lightly boned back section, holding the figure to straighter lines; sizes 27 to 32. Priced at $5.50

Lady Mac "Slenderform"

Made from firm quality striped sateen, reinforced throughout diaphragm, the long skirt has four fourteen-inch sections of surgical webbing and is laced throughout hip line. Made in normal figure, small below the waist and large below waist; sizes 32 to 46 ..... $5.95

Lady Mac Non-Lacing Girdles

For the average figure of rather large proportions through the thighs and lower back. Short bones in the upper front panels provide diaphragm control, side panels of full width, fourteen-inch surgical webbing provide for ease and freedom of movement. Well boned back panel gives an exceptionally flat, smooth back line. Made in firm broche and surgical webbing; sizes 26 to 38. Price $10.50

—2nd Floor, H.B.C.

Large Sizes in Women's Fashionable Frocks, Coats and Suits

Afternoon Frocks

Smart styles made from fine crepe de Chine and flat crepe in shades of rose ash, navy, black, combinations of navy and sand, black and white, etc. Some have self colored embroidery on collar and cuffs, others with pipings and knife pleating, smart vestees and tucks; sizes 42 to 48 bust. Price $29.50

Velour Coats

These new coats are well tailored from fine all-wool velour and have side trimmings of embroidery, braid, flat pleats, etc. They are straight of line, with easy fitting armhole and have cosy mushroom collars of Thibetine, with cuffs to match. Shown in new Autumn colors; sizes 42 to 46. Price $35.00

Tailored Suits

Expertly tailored from fine French tricotine these smart suits will appeal to the woman whose figure demands a neatly tailored garment. Straightling coats which give a slim outline, neat and inconspicuous pockets and smartly tailored collar and sleeves, lined with silk crepe. Skirts are well cut and roomy; sizes 46 to 50 bust. Price $45.00

—2nd Floor, H.B.C.

Three Special Bargains in Window Draperies

Tape Edge Marquisette

Closely Woven Marquisette, finished with tape edge; 36 inches wide. Special at, per yard ..... 19¢

Scotch Madras

500 Yards of this good quality cream Madras to sell at this special price. Shown in attractive patterns and ideal for bedroom curtains; 36 inches wide. Special at, per yard ..... 27¢

Scalloped Border Madras

Extra Good Quality Madras, with border and scallpoed edge; shown in beautiful patterns; 45 inches wide. Special at, per yard ..... 49¢

—3rd Floor, H.B.C.

Hand-Made Grey Window Shades

Made to Order at Special Low Prices

Our best quality grey cloth shades made to order today at special low prices. This special offer is for one day only. Order yours now and save.

Size 36 by 6.0. Special $1.35
Size 42 by 6.0. Special $1.65
Size 48 by 6.0. Special at $2.35
Size 52 by 6.0. Special $2.95

—3rd Floor, H.B.C.

Special Offerings Today in the Furniture Department

Bridge Lamps Complete

Polychrome finished stand and all silk shade. Price, complete, $10.75

Extension Tables

In fumed quartered oak, 44-inch tops, extends to six feet. Priced at $25.00

Dining-Room Chairs

In golden finish, with upholstered slip seats. Set of six $25.00

Solid Oak Dining-Room Suite

An eight-piece suite, in pleasing Old English finish; consists of buffet with mirror back, round pedestal extension table which extends to six feet and set of six chairs with genuine leather upholstered seats. A complete suite that is sure to give satisfaction. Price $95.00

$9.50 Cash, balance in nine monthly payments.

—4th Floor, H.B.C.

Today's Specials in Chinaware

22-Piece Tea Sets for $4.98

English Semi-Porcelain Sets in four designs and all open stock patterns. The Alton, a pretty red rose spray and the new octagon shape dishes. The Burton, a pretty border band design in light grey and cream. The Horton, a pretty red rose spray and half band of cream with blue line. The Ashbourne, a band of cream with red roses and spray of brown; 22 pieces. Regular $6.45. Special at, per set $4.98

White and Gold Band Cups and Saucers

English semi-porcelain, these are open stock patterns and can be matched in dinnerware. Regular $3.00 a dozen. Special at 6 for $1.19

—Lower Main Floor, H.B.C.

Low Prices on Cocoa Door Mats

We have a large and complete stock of sizes in these dependable cocoa door mats. Fill your requirements before the wet weather sets in.

Size 24 by 14. Price ..... 55¢
Size 27 by 16. Price ..... 65¢
Size 30 by 18. Price ..... 85¢
Size 33 by 20. Price $1.10

—3rd Floor, H.B.C.

Extraordinary Three Days' Sale of Housewares

Wear-Ever Tea Kettles

Genuine Wear-Ever Aluminum Tea Kettles, five-quart size. Regular price, $4.40. Special at

$3.59

Wear-Ever Double Boilers

One hundred only, Genuine Wear-Ever Double Boilers, two-quart size. Regular $2.65. Sale Price

$1.49

Percolators

Panel-Side Aluminum Percolators, five-cup size, 100 only, regular $1.25. Sale Price

98c

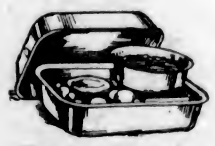

Wear-Ever Double Roasters

Heavy gauge pure aluminumware, as illustrated. Holds good size fowl or roast. Regular $4.95. Sale Price **$3.95**

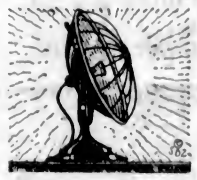

Electric Glow Heaters

A portable Heater that can be used wherever there is a lamp socket. An extra special bargain at

$5.95

Electric Irons

A guaranteed Electric Iron, complete with cord and plug. Special at

$2.95

Students' Electric Lamps

May be adjusted to any angle, all-metal, bronze or green finish. Special at $3.95

Electric Percolators

Six-cup size, panel sides. Regular $8.95. Special at $6.95

Electric Waffle Irons

Heavily nickel-plated, beautifully made. Regular $12.95. Special at $10.00

Bargains in Woodenware

Revolving Wood Rolling Pins, 9-inch. Special at ..... 35¢
10-Inch. Special at ..... 50¢
Wood Mixing Spoons, 13-inch. Special at ..... 10¢
17-Inch. Special at ..... 15¢
Wood Kitchen Spoons, set of five, assorted sizes. Price ..... 50¢
Eight-Arm Kitchen Towel Racks. Special at ..... 39¢
Egg Timers, wood stand. Priced at ..... 15¢
Wood Bowls, with stainless chopping knife. Special at $1.25
Three-Ply Pastry Boards. Special at ..... 69¢
Clothes Drying Ceiling Racks, five-bar, complete with rope and pulley. Special at $1.29
Three-Wing Standing Clothes Driers. Special at $2.25
Plain Ironing Board, 4½ feet. Special at ..... 69¢
5 ft. Special at ..... 75¢
Folding Stand Ironing Boards. Special at $2.95

—Lower Main Floor, H.B.C.

Remnants of Floor Coverings

Clearing at Greatly Reduced Prices

Short lengths of floor coverings in feltol, oilcloth, printed and inlaid linoleums to clear at special prices. Enough in a piece for a small pantry, bathroom or hall.

Remnants of Feltol and Oilcloth; values to 64c. Special, per square yard

34c

Remnants of Printed Linoleum; values to $1.19. Special at, per square yard

65c

Remnants of Inlaid Linoleum; values to $2.25. Special at, per square yard

$1.25

—3rd Floor, H.B.C.

Free Instruction Class in Knitting and Crocheting

This will be held in our Art Needlework Department each Tuesday and Thursday afternoon from 2:30 to 5 o'clock. You are cordially invited to attend.

—Mezzanine Floor, H.B.C.

Boys' Oilskin Coats for the Wet Days

"Towers" Khaki Olive Oilskin Coats with the button fastening; sizes 4 to 10 years. Price $3.75

Same as above, with brass clasps; sizes 7 to 16 years. Price $4.25

Hats to match. Each ..... 90¢

NEWS OF THE SPORTING WORLD

Yanks' Heavy Hitting Humbles the Cards; Series Is Deadlocked

Babe Ruth Breaks All Records by Whacking Three Home Runs in Yesterday's Game at St. Louis—Leads Onslaught in First Inning Unabated to the End—Many Freak Plays

ST. LOUIS, Oct. 6.—Babe Ruth led the Yankees out of the Missouri woods today with the greatest exhibition of home run hitting any world's series has ever seen. Three battering ram blows from the Babe's mighty bludgeon cleared all barriers and set fire to a Yank attack that crushed the Cards by a score of ten to five in the fourth game of the world championship baseball battle. As a result, the series is deadlocked at two victories apiece with the fifth game here tomorrow. Today was field day for Ruth, the greatest he has ever had in the world's series competition, and one of the most spectacular of his walloping career. His three terrific homers not only lifted the Yanks out of their hitting slump, but figured in the shattering of seven world's series records.

Unabated Onslaught

Another record crowd for Sportsman's Park, a jam that numbered 28,825 and broke yesterday's mark, came in the expectation of seeing the Cards continue their winning streak. Instead they saw Ruth lead an onslaught that started in the first inning and continued unabated through a hectic fray in which five Card pitchers paraded to the mound. They saw a game of freak plays, filled with good and bad baseball, but most of all they saw the Babe at the peak of his glory. At the finish, these Cardinal rooters had become so aroused that they yelled for Ruth to make a fourth homer when he came to bat in the eighth, and booed Hallahan, St. Louis pitcher, when the latter walked the Yanks' slugger.

Nothing like the Babe's clouting has ever been seen before in baseball's classic. His first two circuit wallops came in the first and third innings, each time off the first ball pitched by Ehem.

The Three Homers

The young Card righthander tried a fast curve in the opening frame, and the Babe lifted it high over the upper deck of the right field grandstand. In the third inning, Ehem shifted to a slow ball of the variety that had been poison to Ruth previously in the series, but the Babe nailed it and drove it on a line far out over the roof of the right field bleachers. No one was on base to benefit from either of these clouts, but Earl Combs was on first when Ruth slammed out his third homer off Herman Bell in the sixth inning. The count was three and two this time as Bell worked cautiously on the Yank star, but the Card twirler made the mistake of trying to slip a fast one over the plate. Ruth took a toehold and smashed the ball on a line and high into the spectators in the center field bleachers. It was the most resounding whack of the three, and established a long distance record for Sportsman's Park.

Never before has the Babe connected for three homers in a single game where a pennant or a world's series was involved, although he has done it in exhibition games. He picked a dramatic and timely spot to do the trick this afternoon, but he made the statisticians groggy trying to tally up the records that tumbled as a result.

When the carnage was all over, Ruth was in full possession of the record home run total for world's series competition. His trio today set a single game record and brought his aggregate up to seven, eclipsing the mark of six set by Goose Goslin, of Washington, last year.

The play by innings:

First Inning

Yankees—After the band played the Star Spangled Banner, the Cardinals took the field. Ehem warmed up a bit and seemed to have plenty of speed. Combs struck out, letting a fast curve, breaking over the plate, beat him. Koenig struck out, taking a called third strike. Ruth got a home run, over the right field stands, hitting the first pitched ball. The ball fell into the adjoining street. Meusel got a base on balls, the fourth pitch being outside. Gehrig up. On the hit-and-run play Gehrig singled into right, Meusel went to third on the throw-in. Meusel tried for the plate and was out, Southwell to Hornsby to O'Farrell. One run, two hits, no errors.

Cardinals—Douthit beat out a hit to deep short, hitting the first ball pitched. Southworth singled into centre, Douthit going to third. Hornsby up. The Yankee infield played back. Douthit scored on Hornsby's single to right, Southworth stopping at second. Shocker was now warming up for New York. Bottomley sent fly to Ruth, the runners holding their bases. Bell flied out to Combs. Southworth raced to third on the catch, a sacrifice fly for Bell. Hornsby held first. Hafey up. It was a pitch-out; Hornsby stole second. Hafey struck out, swinging for the third strike. One run, three hits, no errors.

Second Inning

Yankees—Lazzeri got a long hit into left field for two bases but was out stretching it, Douthit to Thevenow to Bell. Dugan popped to Thevenow. Severeid singled over the middle bag. Hoyt popped to Hornsby, who had to go back to make the catch. No runs, two hits, no errors.

Cardinals—O'Farrell up. Lazzeri stole a hit away from O'Farrell, taking his grounder near second and throwing him out. Thevenow sent up a weak fly to Gehrig. Ehem fanned, taking a third strike with the bat on his shoulder. No runs, no hits, no errors.

Third Inning

Yankees—Combs up. Combs sent out a high fly to Douthit. Koenig up. Hornsby made an easy play on Koenig's roller and threw him out. Ruth up. Cheers and boos greeted him. Ruth scored another homer over the right field stands into the street. He was loudly applauded. Ehem tried to fool him with a slow one. It was Ruth's sixth world series home run. Meusel had to jump away from the plate to avoid a close-in ball. Ehem threw out Meusel at first. One run, one hit, no errors.

Cardinals—The stands applauded Ruth as he went out into left field. Douthit went out by the Koenig-Gehrig route. Southworth did not like his bat and went back for another. Southworth got a Texas leaguer into centre for his second hit of the game. Hornsby struck out, swinging for his third strike. Hornsby went out on three pitched balls. Bottomley up. It was a pitch-out but Southworth did not go down. Lazzeri threw out Bottomley at first. Hoyt used a half-speed curve all during the inning. No runs, one hit, no errors.

Fourth Inning

Yankees—Gehrig fanned. He did not swing for the third strike. Lazzeri got a base on balls, the fourth pitch being outside. Dugan up. Lazzeri scored on Dugan's two-base hit into left field. Douthit and Hafey collided trying to make the catch, the two players were knocked to the ground and were unable to arise to make the catch. Lazzeri rushed across the plate as the ball bounded away from Douthit. Time was called and the players of both clubs rushed to the outfield. It was apparent that both players were badly shaken up. After a couple of minutes the two St. Louis outfielders arose and the Cardinals took their places in the field. The crowd cheered when it seemed that both players could continue in the game. Play was resumed. Koenig fumbled O'Farrell's grounder when a double play was in sight, Hafey going to second. Thevenow up. Hafey scored on Thevenow's double to right, O'Farrell going to third. Toporcer batted for Ehem. Toporcer filed to Combs and O'Farrell scored on the catch. Combs' throw was wide. Thevenow scored on Douthit's double to right. The stands were in an uproar. Southworth singled to left and Douthit was thrown out at the plate, Ruth to Severeid. Three runs, four hits, one error.

Fifth Inning

Yankees—Reinhart went into the box for the Cardinals. After Reinhart had warmed up, Combs came up to the plate. Combs was ticketed to first, the fourth pitch being wide. Koenig got a double into right and Combs scored by fast base-running. Ruth walked, the fourth pitch being outside. Meusel up. Hornsby came in and talked to Reinhart. Meusel got a base on balls and the bases were filled. Gehrig up. Koenig scored when Gehrig got a base on balls. The bases were still filled and Hornsby sent Reinhart to the showers. Sherman Bell was called into the box. Lazzeri up. Ruth scored on Lazzeri's sacrifice fly to Southworth, Meusel going to third on the catch. Gehrig held first. Dugan up. Meusel scored while O'Farrell was throwing Dugan out at first. Gehrig went to second. Severeid up. Gehrig went to third on a balk. Severeid was purposely passed. Hoyt forced Severeid, Hornsby to Thevenow. Four runs, one hit, no errors.

Cardinals—Hornsby up. Lazzeri took Hornsby's hopper and threw him out. Bottomley up. Hoyt was working a slow ball. Bottomley got a base on balls. It was the first walk off Hoyt. Lester Bell up. Dugan threw out Bell at first, Bottomley going to second. Hafey struck out, swinging for a third strike on a fast ball that curled around his neck. No runs, no hits, no errors.

Sixth Inning

Yankees—Combs beat out a hit to deep short. Koenig fanned, swinging on a drop curve. Ruth up. Hornsby went over and talked to S. Bell. Ruth hit another home run into the deep centre field stands, scoring Combs ahead of him. Ruth's hit shatters all world's series home run records. Meusel singled to right, but was out stretching it, Southworth to Hornsby. Gehrigh pumped a long hit into left for two bases. Lazzeri popped to Thevenow. Two runs, four hits, no errors.

Cardinals—Ruth's hit into the centre field stand was the first time that a hit went into that section of the stands. O'Farrell got a single past Dugan. Koenig made a good stop but could not make a throw. Thevenow singled into left, O'Farrell halting at second. Shocker warming up for New York. Flowers batting for S. Bell. Flowers struck out, swinging for a third strike. Douthit lined out to Meusel. Southworth up. Koenig threw out Southworth at first. No runs, two hits, no errors.

Seventh Inning

Yankees—Hallahan went into the box for the Cardinals. He is a left-hander. Dugan up. Hornsby gathered in Dugan's grounder and threw him out at first. Severeid up. Severeid singled off Hallahan's glove for his third hit. Hoyt up. Hoyt sacrificed, Hallahan taking his bunt and touching the bag. Combs up. Severeid scored on Combs' double to left. Koenig up. Koenig fanned for the third time. One run, two hits, no errors.

Cardinals—Hornsby up. Hornsby struck out, swinging on a high fast ball. Bottomley up. Gehrig knocked down Bottomley's single, making a good stop of an apparent two-bagger. Bell up. Bell forced Bottomley, Koenig to Lazzeri. Hafey up. Hafey sent a high foul to Dugan. No runs, one hit, no errors.

Eighth Inning

Yankees — Ruth up. The crowd cheered as Ruth came to the plate. Ruth walked, the fourth pitch being low. Meusel up. Meusel got a base on balls, the fourth pitch being on the inside. Gehrig up. Gehrig sacrificed, Bottomley to Hornsby. Lazzeri up. Bell took Lazzeri's grounder and touched Ruth as he slid back to the bag. Dugan up. Dugan walked and the bases were filled. Severeid up. Severeid fouled into Ruth's hands on the Yankees' bench. Severeid fouled to Bell. No runs, no hits, no errors.

Cardinals—O'Farrell up. O'Farrell singled through the box for his second hit, the ball hit Hoyt's pitching hand. Thevenow up. Thevenow fanned, missing a drop curve by a foot. Holm batted for Hallahan. Holm up. Holm fanned, taking a called third strike. Douthit up. Douthit sent a long fly to Combs. No runs, one hit, no errors.

Ninth Inning

Yankees—Keen went into the box for the Cardinals. Hoyt up. Hoyt went out, Keen to Bottomley. Combs up. Douthit captured Combs fly. Koenig up. Koenig went out, Keen to Bottomley. No hits, no runs, no errors.

Cardinals—Southworth up. Southworth flied to Combs. Hornsby up. Hornsby shot a hot single into right. Bottomley up. Bottomley went out, Dugan to Gehrig. Hornsby went to second. Hornsby scored on Bell's single to centre. Hafey up. Hafey fouled out to Severeid. One run, two hits, no errors.

The Box Score

Yankees

	A.B.	R.	H.	P.O.	A.	E.
Combs, cf.	5	2	2	4	0	0
Koenig, ss.	6	1	1	1	3	1
Ruth, lf.	4	4	3	1	1	0
Meusel, rf.	2	1	1	1	0	0
Gehrig, 1b.	5	0	2	8	0	0
Lazzeri, 2b.	3	1	1	1	3	0
Dugan, 3b.	4	0	1	1	2	0
Severeid, c.	4	1	3	10	0	0
Hoyt, p.	4	0	0	0	0	0
Total	35	10	14	27	9	1

Cardinals

	A.B.	R.	H.	P.O.	A.	E.
Douthit, cf.	5	1	2	2	3	0
Southwark, rf.	5	0	3	1	2	0
Hornsby, 2b.	5	1	2	3	4	0
Bottomley, 1b.	4	0	1	6	1	0
L. Bell, 3b.	3	0	1	3	0	0
Hafey, lf.	5	1	1	0	0	0
O'Farrell, c.	4	1	2	8	1	0
Thevenow, ss.	4	1	2	2	2	0
Ehem, p.	1	0	0	0	1	0
Toporcer, x	0	0	0	0	0	0
Reinhart, p.	0	0	0	0	0	0
H. Bell, p.	0	0	0	0	0	0
Flowers, xx	2	0	0	0	0	0
Hallahan, p.	0	0	0	1	0	0
Holm, xxx	1	0	0	0	0	0
Keen, p.	0	0	0	0	1	0
Total	40	5	14	27	14	0

x Batted for Ehem in fourth.
xx Batted for H. Bell in sixth.
xxx Batted for Hallahan in eighth.

Score by innings—

New York	1	0	1	1	4	2	1	0	0	—10
St. Louis	1	0	0	3	0	0	0	0	1	— 5

Summary: Two-base hits—Lazzeri, Dugan, Thevenow, Douthit, Koenig, Gehrig, Combs. Homers—Ruth (3). Stolen bases—Hornsby. Sacrifice—L. Bell, Toporcer, Lazzeri, Hoyt, Gehrig. Left on bases—New York, 10; St. Louis, 10. Bases on balls—Off Ehem, 2 (Meusel, Lazzeri); Reinhart, 4 (Combs, Ruth, Meusel, Gehrig); S. Bell, 1 (Severeid); Hallahan, 2 (Ruth, Meusel, Dugan); Hoyt, 1 (Bottomley). Struck out—By Ehem, 4 (Combs, Koenig, Gehrig, Hoyt); Bell, 1 (Koenig); Hallahan, 1 (Koenig); Hoyt, 8 (Hafey twice, Ehem, Hornsby twice, Flowers, Thevehow, Holm). Hits—Off Ehem, 1 in four innings; off Reinhart, 1 in one inning (pitched to five men in fifth); off H. Bell, 4 in two innings; off Hallahan, 2 in two innings; off Keen, 1 in one inning. Balk—H. Bell. Winning pitcher—Hoyt. Losing pitcher—Reinhart. Umpires—Klem at plate, Dineen at first, O'Day at second, Hildebrand at third. Time of game—2:39.

Baseball Statistics

ST. LOUIS, Oct. 6.—Standing of the clubs:

	W.	L.	Pct.
New York	2	2	.500
St. Louis	2	2	.500

Results of Games

1st—Yankees .. 2, Cardinals 1
2nd—Cardinals, 6, Yankees, 2
3rd—Cardinals, 4, Yankees, 0
4th—Yankees .10, Cardinals 5

Wednesday's total attendance, 38,825. Receipts, $166,199.

Players' share, $34,761.49; Advisory Council's share, $24,929.85; each club's share, $14,126.91; each league's share, $14,126.91.

Totals for the four days: Attendance (four games), 201,791. Total receipts, $730,001.

Players' share (complete), $372,300.51; winning players' share (60 per cent), $156,366.21; losing players' share (40 per cent), $104,244.14. Players' share, second, third and fourth clubs, each league, $111,690.16; Advisory Council's share, $109,500.15; each club's share, $62,050.08; each league's share, $62,050.08.

BABE RUTH

Who smacked out one, two, three homers yesterday in game against the Cardinals.

ERRORS PAVE WAY FOR SACRAMENTO'S WIN

Seals Drop Coast League Fixture by 3-2 Score—Double Play Aids Pitcher

SACRAMENTO, Oct. 6.—Sacramento evened up the series with San Francisco by taking today's contest, 2 to 2. Errors by Baker and Mulligan paved the way for the Seals' beating. Keefe was in the hole several times, but double plays aided in pulling him out.

	R.	H.	E.
San Francisco	2	4	2
Sacramento	3	5	0

Moudy and Smirch; Keefe and M. Shea.

LOS ANGELES, Oct. 6.—Portland defeated Hollywood 5-2 in the series today. A home run with two on by Wendell in the second inning gave the Beavers a lead that the Stars were unable to overcome. McCabe, who started for Hollywood, was relieved after seven innings for Fullerton.

	R.	H.	E.
Portland	5	12	1
Hollywood	2	9	1

Lingrel and Wendell; McCabe, Fullerton and Peters.

OAKLAND, Oct. 6.—Oakland won an easy game over the Seattle team when Delaney held the visitors to four hits. Miljus twirled nicely for the Indians, but loose fielding allowed the first two runs to cross the plate. Cliff Brady fumbled two balls when he had chances to cut the runner down at the plate, and the best he could do was to retire the batter at first base.

	R.	H.	E.
Seattle	0	4	0
Oakland	4	8	0

Miljus and Redman; Delaney and Bool.

SAN FRANCISCO, Oct. 6.—The Angels uncorked a heavy batting barrage today to score an easy 12 to 7 win from the Missions. Ray Jacobs, Los Angeles shortstop, accounted for half of his team's runs with a pair of home runs, each scoring two men ahead.

	R.	H.	E.
Los Angeles	12	17	2
Missions	7	11	0

Yarrison and Hannah; Christian and Whitney.

Club Standings

	W.	L.	Pct.
Los Angeles	117	74	.612
Oakland	103	88	.539
Missions	97	89	.521
Sacramento	93	95	.494
Portland	93	95	.494
Hollywood	88	100	.468
Seattle	86	103	.455
San Francisco	79	112	.413

St. Andreans Win Basketball Opener From James Island

JAMES ISLAND, Oct. 6.—The first basketball game of the season was played here between the St. Andreans of Victoria and James Island on Saturday. The ladies' game was played first, and proved a very evenly contested match, resulting in a win for the visitors by one point, 10 to 9. The referee was J. Brown. The line-up was as follows:

St. Andreans — P. Cruickshank (capt), G. Godwin, M. Findley, forwards; E. Tenver, R. Pendray, guards; J. Foster, spare.

James Island—B. Ford, centre; E. Lewis (capt), G. Evans, forwards; P. Doran, E. Ganner, guards.

The men's game was next played, the visitors again being victorious with a score of 34 points to 20. For the visitors J. McConnell was in great form, scoring 20 points, and for the home team F. Ives played a splendid game, scoring 16 points. The line-up was as follows:

St. Andreans—J. McConnell, R. Smith, A. Tripp, forwards; J. Brown, T. Little, guards.

James Island—C. Ross, F. Ives (capt), W. Meredith, forwards; J. Lyons, T. Thompson, guards.

Referee—W. Tenver.

After supper was served to the visitors by the ladies of the committee, consisting of Mrs. N. Ganner, Mrs. T. McWhenney, Mrs. D. Gould and Mrs. E. Rowa, a very jolly dance was held at the Moose Club, the music being supplied by Ray Kinloch's orchestra. The visitors returned to Victoria by the midnight boat, having spent an enjoyable evening.

Composite Box Score for First Four Ball Games

ST. LOUIS, Oct. 6.—The composite box score for the four games of the world's series follows:

St. Louis—	G.	A.B.	R.	H.	2b.	3b.	H.R.	T.B.	Ave.	P.O.	A.	E.	Pct.
Douthit, c.f.	4	16	2	4	2	0	0	6	.267	4	2	0	1.000
Southworth, r.f.	4	16	2	8	0	0	1	11	.500	7	2	0	1.000
*Holm, r.f.	2	2	0	0	0	0	0	0	.000	0	0	0	.000
Hornsby, 2b.	4	16	1	4	1	0	0	5	.250	8	15	0	1.000
Bottomley, 1b.	4	17	0	6	0	0	0	6	.352	43	1	0	1.000
L. Bell, 3b.	4	15	1	2	0	0	0	2	.133	4	9	1	.929
Hafey, l.f.	4	19	1	5	0	0	0	5	.263	10	1	0	1.000
O'Farrell, c.	4	12	2	1	0	0	0	1	.333	24	2	0	1.000
Thevenow, s.s.	4	13	4	5	1	0	1	9	.385	7	15	0	1.000
Sherdel, p.	1	2	0	0	0	0	0	0	.000	1	2	0	1.000
†Flowers	2	1	0	0	0	0	0	0	.000	0	0	0	.000
Haines, p.	2	3	1	2	0	0	0	2	.667	0	0	0	.000
Alexander, p.	1	4	0	0	0	0	0	0	.000	0	4	1	.800
Hallahan, p.	1	0	0	0	0	0	0	0	.000	1	0	0	1.000
Keen, p.	1	0	0	0	0	0	0	0	.000	0	1	0	1.000
H. Bell, p.	1	0	0	0	0	0	0	0	.000	0	0	0	.000
Ehem, p.	1	1	0	0	0	0	0	0	.000	0	1	0	.000
**Toporcer	1	0	0	0	0	0	0	0	.000	0	0	0	.000
Reinhart, p.	1	0	0	0	0	0	0	0	.000	0	0	0	.000
Totals	4	124	10	37	4	0	3	5	.270	105	56	2	

New York—	G.	A.B.	R.	H.	2b.	3b.	H.R.	T.B.	Ave.	P.O.	A.	E.	Pct.
Combs, c.f.	4	14	3	5	1	0	0	6	.357	11	0	0	1.000
Koenig, s.s.	4	18	1	3	1	0	0	3	.167	4	12	1	.950
Ruth, l.f., r.f.	4	13	5	9	0	0	3	14	.385	3	1	0	1.000
Meusel, l.f., r.f.	4	11	2	2	0	0	0	2	.182	5	0	0	1.000
Gehrig, 1b.	4	14	0	2	0	0	0	2	.167	41	0	0	1.000
Lazzeri, 2b.	4	11	2	3	1	0	0	4	.614	7	15	0	1.000
Dugan, 3b.	4	13	0	4	1	0	0	5	.308	3	8	0	1.000
Severeid, c.	4	11	1	3	0	0	0	3	.273	34	2	0	1.000
††Paschal	2	1	0	0	0	0	0	0	.000	0	0	0	.000
Collins, c.	1	0	0	0	0	0	0	0	.000	0	0	0	.000
Pennock, p.	1	2	0	0	0	0	0	0	.000	0	2	0	1.000
Shocker, p.	1	2	0	0	0	0	0	0	.000	0	2	0	1.000
Shawkey, p.	2	0	0	0	0	0	0	0	.000	0	0	0	.000
***Reuther, p.	2	3	0	0	0	0	0	0	.000	0	7	0	1.000
Jones, p.	1	0	0	0	0	0	0	0	.000	0	0	0	.000
Thomas, p.	1	0	0	0	0	0	0	0	.000	0	0	0	.000
Hoyt, p.	1	4	0	0	0	0	0	0	.000	0	0	0	.000
Totals		129	14	30	5	0	3	43	.326	108	46	2	

*Batted for Sherdel in eighth inning, first game, and Hallahan in eighth inning, fourth game.

†Batted for Southworth in eighth inning, first game, and for H. Bell in sixth inning, fourth game.

**Batted for Rhem in fourth inning, fourth game.

††Batted for Severeid in eighth inning, second game, and for Shawkey in eighth inning, third game.

***Batted for Shawkey in eighth inning, second game.

Score by innings—

St. Louis Cardinals	3	0	2	6	1	0	3	0	2	—16
New York Yankees	2	2	1	1	4	2	1	0	0	—14

Summary

Sacrifices—Pennock, Meusel, Thevenow, Hornsby, Severeid, Southworth, Hafey, L. Bell, Toporcer, Lazzeri, Hoyt, Gehrig.

Double plays—Thevenow to Hornsby to Bottomley (2); Alexander to Thevenow to Bottomley; Hornsby to Thevenow to Bottomley; Koenig to Lazzeri to Gehrig.

Left on bases—St. Louis, 27; New York, 25.

Bases on balls—Pennock, 3 (L. Bell, O'Farrell, Douthit); Jones, 2 (Douthit, Hornsby); Alexander, 1 (Combs); Reuther, 2 (Douthit, O'Farrell); Hoyt, 1 (Bottomley); Rhem, 2 (Meusel, Lazzeri); Reinhart, 4 (Combs, Ruth, Meusel, Gehrig); H. Bell, 1 (Severeid); Hallahan, 2 (Ruth, Meusel, Dugan); Sherdel, 3 (Combs, Ruth, Meusel).

Struck out—By Rhem, 4 (Combs, Koenig, Gehrig, Hoyt); by H. Bell, 1 (Koenig); by Hallahan, 1 (Koenig); by Hoyt, 8 (Hafey (2), Rhem, Hornsby (2), Flowers, Holm, Thevenow); by Sherdel, 1 (Lazzeri); by Pennock, 4 (Sherdel, Bottomley, Hafey, L. Bell); by Shocker, 8 (Douthit, Alexander); by Shawkey, 2 (L. Bell, Douthit, Hafey); by Jones, 1 (Alexander); by Alexander, 10 (Shocker (2), Ruth, Severeid, Koenig, Gehrig, Lazzeri, Dugan, Meusel, Paschal).

Hits—Off Sherdel, 6 in 7 innings; Haines, 5 in 10; Pennock, 3 in 9; Shocker, 10 in 7; Shawkey, none in 3 2-3; Jones, 2 in 1; Alexander, 4 in 9; Reuther, 7 in 4 1-2; Thomas, 1 in 1; Rhem, 7 in 4; Reinhart, 1 in none (pitched to five men); Hoyt, 14 in 9; H. Bell, 4 in 2; Hallahan, 2 in 2; Keen, none in 1.

Winning pitchers—For New York, Pennock, Hoyt; for St. Louis, Alexander, Haines.

Losing pitchers—For New York, Shocker, Reuther; for St. Louis, Sherdel, Reinhart.

Time—First game, 1:48; second, 1:57; third, 1:41; fourth, 2:39.

Umpires—Dineen and Hildebrandt, American; O'Day and Clem, National.

Cubs Defeat White Sox in City Series

CHICAGO, Oct. 6.—The Chicago Cubs, fighting with their backs against the wall, won the sixth game of the city series from the White Sox, 4-1. Percy Lee Jones, star left-hander for the Nationals, held the heavy-hitting White Sox to six hits. Score:

	R.	H.	E.
Cubs	4	8	0
White Sox	1	6	2

Batteries: Jones and Hartnett; Lyons, Thomas, Cannolly and Schalk.

Old Country Football

English League—First Division

Sunderland 7, Burnley 1.

Third Division—Southern Section

Brighton and Hove 3, Norwich City 2.

Rugby League

York 11, All Blacks 19.

Lancashire Cup—First Round

Wigan High 10, Rochdale 11.

Grand Circuit Racing

LEXINGTON, Oct. 6.—Charles B. Shaeffer's Ruth M. Chenault, driven by Ben White, captured the $10,000 May Day Stakes in the Grand Circuit races here today, making her tenth straight win. Nescopec was second and Grey Brower third. The winner's time was 2:12¾ and 2:10¼. Guy O. Zark, owned by Roland Harriman and driven by Will Dickerson, won the $4,000 Castleton Stakes. His time was 2:08¼ and 2:09¼. The Senator was second and Wellworthy third.

Hudson's Bay Take Lead By Defeating the Bakers

Departmentals Hand Rennie & Taylors 4-3 Defeat and Are Now Holding Down First Place in Wednesday Football League—Tillicums Win From the Sailors by Three to Two

The Hudson's Bay soccer eleven took command of the first berth in the Wednesday Football League yesterday, when they handed Rennie & Taylor's a 4-2 victory at the Royal Athletic Park. The Tillicums by virtue of their 3-1 victory over the Navy at Beacon Hill, advanced to second berth in company with the Bakers. The Navy will rest undisturbed, in the cellar position for a week at least, having yet to taste their first fruits of victory.

Fair crowds attended the games which were played on rain-soaked grounds. The Athletic Park presented a real muddy field in places, while Beacon Hill, with its sandy surface, suffered lightly. The upset of the breadmen at the hands of the departmental store eleven came as a big shock to the Bakers' supporters, while the followers of the mid-week league it can be safely labelled the first surprise packet of the season.

The Standings

The league standing of the clubs to date is now as follows:

	P.	W.	L.	Pts.
Hudson's Bay	2	2	0	4
Rennie & Taylor's	2	1	1	2
Tillicums	2	1	1	2
Navy	2	0	2	0

Next week's fixtures are: Rennie & Taylor's vs. Tillicums at Beacon Hill; Navy vs. Hudson's Bay at Royal Athletic Park.

A pretty goal by Fish, inside right of the Hudson's Bay eleven, gave his team a 4-3 victory over Rennie & Taylor's. With about five minutes to go the Bays broke away from their opponents' attack and Hanson, on the left wing for the winners, centred the ball to Fish, who planted a slow shot in the opposing net to give the Bays their victory.

At the conclusion of the first half the Breadmen were leading a 2-1 score, Speak and Jeffrey scoring for the dough punchers, and Fish for the Hudson's Bay. The second half saw the departmentals add three goals to their credit, with Woodley, Clarke and Fish being responsible. Caskie accounted for the losers' only tally in this half when he accepted a pass from Davies to beat Shrimpton at close range.

Good Goaltending

Sensational goaltending by Shrimpton, guarding the Hudson's Bay citadel, prevented Rennie & Taylor's from gaining an early lead on the departmentals. His exhibition received the plaudits of the spectators on more than one occasion.

Cyril Speak, inside right for the Bakers, opened the scoring after twenty-five minutes of hard play in which the slippery field proved a slight disadvantage to the teams. Accepting a pass from Jeffreys at close range, he found the net with a nice drive. The Bays staged some dangerous attacks following this score, but they lacked the finishing touches in front of the net. With about ten minutes to the rest interval, Jeffreys made it 2-0, when he hooked the ball over Shrimpton's head, as he came to meet him in an effort to save. Fish, of the Bays, brought joy to the hearts of his supporters when he beat Gillam for their first goal in the last few minutes of this half.

Woodley Scores

Three minutes from the commencement of the second half Woodley put the teams on even terms when he beat Gillam with a nice drive. Just at this stage of the game the Bays seemed to have the better of the play and Clarke made it 2-2 for the winners when he forced ball and goalie behind the line, after he had saved from Fish.

Caskie, playing outside right for the Bakers, discounted this score shortly after, when he beat Shrimpton at close range. With the score 3-3, and the probable outcome a draw, the Bays put up a last effort to gain their much coveted victory. After clearing the attack on their goal they carried the play to the other end of the field and Hanson at outside left, centered to Fish, who, with a perfect drive, landed the pigskin in the nets for the winning counter, giving Gillam no chance to save.

Archie McKinnon refereed and the teams were:

Hudson's Bay—Shrimpton; Armstrong and Gardiner; Gibney, McKay and Kirchin; Addie, Fish, Clarke, Woodley and Hanson.

Rennie & Taylor's—Gillam; Gilbert and Tupman; Taylor, McKinnon and Stewart; Caskie, Speak, Jeffreys, Field and Davies.

Tillicums Win

The Tillicum soccer eleven accounted for the Navy by a 3-1 score at Beacon Hill yesterday in a Wednesday League fixture. The Navy played with ten men most of the game. All of the scoring was done in the first half. Brown getting a pair for the clubmen and Tooby the third. Drake accounted for the Sailors' lone tally. The Tillicums with some new material on their line-up, showed up to slight advantage yesterday, and before many games are over the Clubmen should give a good account of themselves. Kicking up the slope in the first half of the game the Tillicums staged some dangerous attacks on their opponents' citadel, and when Brown found the net it was a well-earned tally.

Accepting a pass from Eagel Brown made no mistake when he sagged the net for the first counter of the match. The tars were dangerous after this score but Matthews cleared effectively. Some fine combination play by the Clubmen's forward line resulted in their second counter, Brown again being responsible. Drake, centre forward for the Naval eleven, prevented a whitewash when he met a rebound and beat the opposing goalie with a nice shot. Shortly before the half-time whistle sounded the clubmen made it 2-1, when Tooby found the net.

The second half was productive of some good play, but no further scoring was done and the sounding of the final whistle gave the Tillicums their first mid-week league victory. Borde and Hocking were the pick of the Clubmen, while Drake was the outstanding player for the Navy. Oliver refereed and the teams were:

Tillicums—Matthews; Ross and Armitage; Wallis, Hocking and Terry; Owens, Brown, Eagel, Borde and Tooby.

Navy—Barr; Whyte and Peters; Freshwater, Cooper and Whyte; Hall, Thwaites, Drake, Roberts and Gleaves.

Victoria Golf Club Monthly Medal Results

The ladies' monthly medal competition of the Victoria Golf Club played on Tuesday resulted in a win for Miss Hayward in "A" class with 84 gross, 77 net, and for Miss Lucy Carey in "B" class with 109 gross, 79 net.

Flyweights Draw

VERNON, Cal., Oct. 6.—Fidel la Barba, flyweight champion, and Newsboy Brown, New York, boxer, and leader challenger of the division, fought ten rounds to a draw here last night. Both fighters came into the ring over the weight limit, the title not being at stake.

Sportive Punches

By the "Old 'Un"

The London Field, most serious and dignified of sporting publications, has taken the OKANAGAN LAKE "sea-serpent" very seriously and publishes a long interesting letter from no less an authority than Mr. R. I. Pocock on the subject.

* * * * * *

This gentleman was superintendent of the London Zoo for twenty years, and what he doesn't know about birds and animals and reptiles and sea-serpents and sich ain't worth knowing.

* * * * * *

Very courteously he admits the main facts of the story of the eye-witnesses of the Okanagan monster's watery gambols, "which on the testimony given it would be discourteous to doubt," and proceeds to give his ingenious conjecture that the animal is a sea-lion.

* * * * * *

Or rather that, seeing it has been reported at two different places sixty miles apart within the hour, they are sea-lions.

* * * * * *

The theory is that the monsters have followed the salmon from the ocean by way of the Columbia, or possibly Fraser River, to the lake.

* * * * * *

**By the way what happened to that scientific expedition which the Government

Miller Huggins Displays His Manifest Jubilation

Yankee Manager's Prediction Was Fully Justified in Yesterday's Ball Game—Ruth Slightly Tickled After His Record-Breaking Performance

ST. LOUIS, Oct. 6.—There were no moans and groans seeping under the door of the Yanks' dressing room after today's victory. Instead, there was much hilarity and back slapping, with Babe Ruth hugely enjoying the whacks on his shoulders. Miller Huggins, the Yanks' leader, broke down and confessed that he made a perfectly sensible prediction yesterday to the effect that when the Yanks started hitting things would be different.

As the Yanks collected fourteen hits today, within one of the total they managed to collect in the three previous games, Huggins considers that his prediction was absolutely correct.

Furthermore, he feels the lacing the Cards assimilated today has broken their spirits and that the Yanks will breeze into the championship. The edge, he believes, now belongs to the Yanks.

A True Prediction

"My statement that when our club started to hit we'd start to win seems to have some truth," Huggins said. "I look to see the boys keep the hitting up in the next two or three games. If they do, we can't miss winning the championship. I shall send Herb Pennock at them tomorrow. He is right after a good rest since beating the Cards in New York last Saturday. He held them to three hits in that game. I look for him to repeat tomorrow."

Ruth whistled a snatch from "Bye-bye Blackbird" while climbing into his street clothes. Other players soon joined in the whistling. The "bambino" was as happy as a boy. He was proud of his performance of smacking out three home runs, a feat never before equalled in the world's series. Some one called attention to the third homer, saying it traveled a record-breaking distance of nearly 600 feet.

"Boy, that was a darling," Ruth proudly exclaimed. His face broke into a huge grin.

The Babe was so busy autographing the three balls he hit for homers and other balls shoved at him that he was unable to get any further in dressing than pulling on his underwear. Ruth wrote his signature on the three balls, labelling them No. 1, No. 2 and No. 3, in the order in which they were hit.

Rather Mournful

In the Cards' dressing room it was like a morgue. The players dressed in silence. Rogers Hornsby, the Card pilot, was off in a corner by himself. Bill Killefer, his righthand man, dressed quickly and hurried out.

Hornsby had no excuse to offer except to say that it was a badly pitched ball game. He was referring to Reinhart, who went in at the start of the fourth inning and walked four and was touched for a two-bagger before he was yanked.

"The only thing I can say is to admit that it was a badly pitched game," Hornsby explained. "Reinhart usually has wonderful control. Something was wrong with him in there today. He didn't have a thing.

"The Cards played good ball otherwise. We were on even terms with the Yanks in hitting. In fielding we were sharper. It was a tough break for Douthit and Hafey to come together. I consider out club lucky that both of them were not seriously hurt.

Not Discouraged

"That licking we got won't disturb us. We are hardened to defeats and are not discouraged. Didn't Cincinnati knock us out of the league leadership right at the end of the season and didn't we come back? Well, we'll come back tomorrow.

"I expect to pitch Alexander or Sherdel. Alexander came through for two last Sunday; he also put us back in the race in which Cincinnati stopped us, and beat the Reds after resting only three days."

SOFT BALL LEAGUE TO STAGE GRAND FINALE

Chamber of Commerce Banquet Hall Will Be Scene of Merriment Tomorrow Night

The first annual banquet of the Victoria and District Soft Ball League, which is being held at the Chamber of Commerce tomorrow evening, commencing at 7 o'clock, promises to eclipse anything of its kind ever held in this city. Indications point to a bumper crowd being on hand for the league's "grand finale." After the dinner the presentation of the various trophies will be made.

The Y. M. C. A., Provincial champions, will be presented with the Clearihue Cup, emblematic of the title, by Alderman Clearihue, while the team members will each receive individual cups. The presentation of The Daily Colonist Cup for the championship of the "A" section will be made by S. Thomas, and the players will each receive medals. Major Gus Lyons, M. P. P., will present the captain of the Andreans team with the Lyons Cup for the "B" section title and the players with medals. The Gonnason Cup, which was won by the Sons of England nine, will be presented to the captain of this team by Mr. Gonnason, of the Lemon-Gonnason Lumber Company.

During the presentations musical selections will be rendered by "Bob and His Merry Three" orchestra, while some of the city's leading artists will assist in making the programme one of first-class variety. At the conclusion of the banquet the guests will dance to the strains of music supplied by the orchestra. The executive has left nothing undone to make the affair one to be long remembered and players and fans will gather together tonight in large numbers to make a fitting finish to the most successful season the Victoria and District Soft Ball League has ever experienced.

Salt Lake Racing

SALT LAKE CITY, Oct. 6.—Results of racing here today follow:

First race, 5 1-2 furlongs: Different Eyes, 110 (Buck), $5.80, $4, $2.80; Roisterer, 110 (Hallburton), $14, $4.40; Kinetic, 110 (Greenwood), 3.60. Time, 1:09 1-5.

Second race, 5 furlongs: Kahani, 112 (Renn), $10.60, $4.60, $3.80; Grand Polly, 107 (Donohue), $6, $4; Reene Fry, 106 (Molter), $4. Time, 1:05 1-5.

Third race, 7 furlongs: Black Pat, 108 (Louman), $6.20, $3.40, $3; Plowsteel, 105 (Robertson), $8.60, $4.80; Nick Klein, 105 (Craigmoyle), $4.40. Time, 1:32 1-5.

Fourth race, 7 furlongs: Bessie Young, 115 (Corbett), $5.80, $3.80, $3.40; Much Oblige, 104 (Hiser), $10, $6.60; Luran, 108 (Marshall), $8. Time, 1:32.

Fifth race, 5 1-2 furlongs: Broncho Girl, 100 (McClair), $16, $6.60, $5; Judge Hickman, 121 (Paden), $8.40, $4.80; Lemon Seth, 114 (Robertson), $4.40. Time, 1:10 1-5.

Sixth race, 4 1-2 furlongs: Canny Lady, 108 (Buck), $20.20, $6.60, $3.60; Runaway, 110 (Farnsworth), $5.20, $3.20; Dick's Seth, 116 (Donohue), $2.80. Time, :56 2-5.

Seventh race, mile and eighth: Arravan, 110 (Farnsworth), $5.40, $3.80, $2.40; Breechloader, 107 (Dye), $6.40, $3; Whipsaw, 109 (Buck), $2.40. Time, 1:59 1-5.

Overnight Entries

First race, 7 furlongs: Swenson, 110; Peter Pierson, 110; Tight, 110; Kinetic, 110; Lurman, 110; Roisterer, 110; Jack Frost, 110.

Second race, 5 1-2 furlongs: 'Altamour, 101; Winchester, 103; Flying Orb, 103; Glenzar, 111; W. Montgomery, 98; Romulus, 108; Dewey Field, 101; False Alarm, 108; Lucky Cat, 111; Bob Kay, 106; Mau. Mulcahy, 103; Cordovan, 107; Tulsa, 104; No Wonder, 111.

Third race, 5 furlongs: Las Trancas, 111; Dr. Hall, 118; Galleon, 106; James Neely, 111; Phillipe Lugo, 111; Dr. Mack II, 106; Castle Crown 108; St. Peter, 111 Springvale, 100; Hackamore, 111; Four o' Five, 108; Malvern, 111; Big Wig, 104; Capers, 109.

Fourth race, 5 1-2 furlongs: Canny Lady, 106; Miss Caltha, 102; Art Zeller, 100; The Franciscan, 102; Lady Barrett, 104; Col. Snider, 96; Sonny Bunny, 114; Judge Hickman, 114 Emma Williams, 93; Sparrow, 101; Belle of Milton, 100; Silver State, 107; Chet, 113; Miss Leighton, 107.

Fifth race, mile and sixteenth: Hopover, 106; Tom Saunders, 112; Evelyn Brown, 112; The Wit, 112; Henry J., 106; Bon Rox, 111; Romaldo, 104; Hank's Son, 112; Bethlehem Steel, 103; Plowsteel, 106.

Sixth race, Newhouse Course, the Thoroughbred Record Handicap: Hands Up, 106; xMiss Lester, 100; Lady Berrildon, 103; Couer de Leon, 137; Perrichon, 103; Sonny Bunny, 104; Crescent, 113; xMelachrino, 99; Doctor K., 110. xLeslie Stable Sawyer entry.

Seventh race, mile and sixteenth: Harry Maxim, 106; Latisha, 105; Blue Belle, 110; Silex II, 114; Smiling, 106; Contidor, 102; Billy Gibson, 111; Stage Star, 111; Montdale, 111; Jay Roberta, 111.

Eighth race, mile and eighth: Praise, 104; Marie Pierre, 99; Nancy Winet, 104; Zing, 106; Breechloader, 103; Ponomol, 109.

Weather clear; track good.

INTERCLUB GOLF

Uplands Teams Are Announced for Match With Colwood Club on Sunday Next

The Uplands Golf Club and the Colwood Golf Club will engage in an interclub match on Sunday. The "A" teams will play at Uplands, and the "B" teams at Colwood.

The following teams will represent Uplands: "A" team (at Uplands)—A. V. Price, P. Edmonds, J. Savident, W. G. Leith, R. L. Challoner, J. E. Wilson, C. Morrison, F. Jeffrey, Geo. Pretty, A. C. Clark, H. E. Hunnings, H. F. Hepburn, R. Morrison, H. Brynjolfson, R. Peachey, D. A. Macdonald, L. Glazan, A. F. Thomas, W. Wilkie, A. D. Findlay.

Four-ball matches will be played in the morning.

"B" team (at Colwood)—A. Lawrie, J. R. Hibberson, W. P. Unsworth, A. Sheret, S. J. Hails, R. Foulis, B. H. Aaronson, A. R. Henshall, C. W. Brooke, G. S. Carr, A. B. Sanders, C. V. Scrivener, F. Austin, J. A. Oddy, D. M. Gordon, John Cameron, A. C. Futcher, E. W. Hanbury, A. E. James, F. C. Dillabough.

Starting times will appear later.

Nanaimo Club Bowlers Win From Spencers

NANAIMO, Oct. 6.—In a bowling match played last night between the Nanaimo Club and Spencers Ltd., the former won by the odd point. H. Valley was high man with 161 pins, and also had high average with 145 pins. The scores follow:

Nanaimo Club			
H. Valley	161	141	133
J. Good	102	135	89
D. Bennie	107	129	158
J. Robertson	107	118	145
H. Isherwood	144	128	112
Total, 1,910	621	651	638

Spencers Ltd.			
H. Nesbitt	106	153	104
J. Freethy	109	86	114
C. Rees	150	126	98
F. Edmunds	101	114	114
B. Anders	158	134	139
Total, 1,806	624	613	569

"It is not easy for a girl to get a husband." "Nonsense! A pretty girl can make her choice of four out of every five men she meets." But it's the fifth she wants.

Frost & Frost, 1302 Douglas

Closing Out All Hats
Wolthansen Hats. Close-Out Price $3.49
Brock Hats. Close-Out Price, each $5.49
Borsalino Hats. Close-Out Price $6.95

SELLING OUT EVERYTHING

Selling Out All Caps
Regular $3.00 Tweed Caps. Close-Out Price $1.49
Values to $3.75, the best makes in Tweed Caps. Close-Out Price $2.49

Suits, Overcoats, Shirts, Hats, Caps, Underwear, Golf Hose Sweaters, Ties, Etc.—This Stock Will Be Sold Clean to the Bare Walls

Great Friday and Saturday Bargains Here

Socks! Socks!
English makes, heather mixtures, all pure wool cashmere. Close-Out Prices—
49c, 69c, 79c, 89c, 98c

MacArthur Will Close This Stock Out Clean

Look! Look!
Men's Suits
$14.95
15 Only
Friday and Saturday, while they last. Values to $35.00. Tweed and Fox's Navy Serge Suits. Out they go at
$14.95

Men's Shirts
Men's Silk Broadcloth Shirts, all new goods; all sizes. Close-Out Price $3.95

Frost & Frost Quit—They Sell Out—You Save Real Money Now!

Men's Pajamas
Fine English makes. All new Fall goods. Close-Out Prices—
$2.35, $2.95 $4.45
Silk Broadcloth Pajamas. Close-Out Price $5.65

Golf Sweaters
At Close-Out Prices, and absolutely new Fall goods. All colors; all sizes. Close-Out Prices—
$2.95, $4.95, $5.45
$5.95, $6.95, $8.75
$9.45

Take Special Notice—This stock is all new merchandise of the highest grade goods that it is possible to buy—and it all must be closed out. It is a great chance to buy Christmas presents for men—MacArthur.

All-Wool Golf Hose. Close-Out Price $1.75
3 Only, Men's House Jackets. Close-Out Price $2.95
Overcoats
Real Harris' Tweed Overcoats. Close-Out Price $29.75

Frost & Frost
1302 Douglas St.
NOW QUITTING BUSINESS!!
Fixtures Are for Sale

Gabardine Raincoats—Close-Out Prices
$16.95 and $19.75
Mandelberg Raincoats. Close-Out Price $26.75
Silk Ties
A Big Stock of Ties and all new designs. At Close-Out Prices, from.... 79c

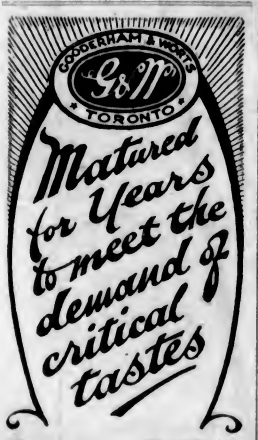

GOODERHAM-WORTS
Special CANADIAN RYE WHISKY
9 YEARS OLD!

This advertisement is not published or displayed by the Liquor Control Board or by the Government of British Columbia.

YOUNG MAN
Win for Yourself
PEP
POISE
PERSONALITY
Join the "Y"
For Information Phone 5275

KEARNS CHARGED WITH FORGERY BY DEMPSEY

Ex-Champion Says He Signed Contract Because Sorry for Manager in His Dilemma

ATLANTIC CITY, N.J., Oct. 6.—Jack Kearns was charged with forgery by his former protege, Jack Dempsey, in chancery court yesterday, after the former had identified a contract as having been signed by Dempsey. The former champion appeared before Vice-Chancellor Ingersoll to defend a rule to show cause why a receiver should not be appointed.

The application for the rule had been made by Kearns previous to the Tunney-Dempsey championship battle in Philadelphia.

In August, 1923, said Dempsey, Kearns visited him at Saratoga Springs telling him that he, Kearns, had forged Dempsey's name to a contract and that he had been caught by the New York State Boxing Commission and feared criminal prosecution. Feeling sorry for Kearns, Dempsey testified, he affixed his signature to a contract, though, he testified, it was only in a spirit of friendship, and it was understood the contract was worthless and not binding.

Kearns introduced a letter written to Dempsey in March of this year, in which he had charged Dempsey of having violated his contract. Decision was reserved for three weeks to permit counsel to file briefs.

New Lady Champion Loser in Golf Match

PHILADELPHIA, Oct. 6.—Mrs. G. Henry Stetson, recently crowned women's National golf champion, was defeated in the second round of the Barthelmyn Cup tournament at the Huntingdon Valley Country Club here today by Miss Edith Quier, defender of the trophy, 3 and 2. In other matches favorites advanced without extreme efforts.

Signs With Saskatoon

OTTAWA, Oct. 6.—Harry Helman, former member of the Ottawa Hockey Club, who was with the Senators when they won the Stanley Cup in Vancouver in March, 1923, has signed up with the Saskatoon Club and will play in the Western Canada League.

Father (who has taken his daughter to the theatre): I'm sorry I brought you now, Theo. This is hardly a play for a girl of your age.

Daughter: Oh, I don't mind it, dad! It'll probably liven up a bit before the end!"

JACK RUSSELL IS GUEST OF L.I.F.A.

Head of D.F.A. Pays Official Visit—Will Proceed Up-Island With Jimmie Adam

Jack Russell, president of the Dominion Football Association, was the guest at a dinner tendered by the Lower Island Football Association at the Dominion Hotel last night. After the dinner the head of the parent soccer body attended a meeting at the Y.M.C.A. at which the probability of forming a separate charter for Vancouver Island in the soccer world was discussed.

Accompanied by Jimmie Adam, B.C. representative to the Dominion Football Association, Jack Russell will visit Nanaimo on Friday to attend a meeting of the Upper Island Football Association and go further into the matter of forming the charter in question. After summing up the reports from each of the meetings, this delegation will report to the secretary of the Dominion Football Association and the matter will be decided by that body.

Winchester

A Mild, Blended Cigarette

NOW PLAYING **CAPITOL** MAT., 25c EVE., 35c

A MERRY, SNAPPY, ZIPPY COMEDY-DRAMA

Don Juan's 3 Nights

With a Stellar Cast, Including

LEWIS STONE, SHIRLEY MASON, MALCOLM McGREGOR, MYRTLE STEDMAN

Stage Presentation De Luxe Twice Daily

THE CAPITOL MERRYMAKERS

With Another Snappy Programme (introducing the Capitol Premier Dutch Dancers)—Or Thirty Minutes in Holland

CAPITOL COMEDY AND NEWS

FREE LOGE SEATS—Is Your Name Printed Here?
The Capitol Theatre invites Mrs. A. J. Lamphere, 1118 Pandora, and two friends of her own choice, to be its guests any day this week. Please detach this coupon and present to cashier. A New Name Every Morning. Watch for Yours!

DOMINION

TODAY—USUAL PRICES

Britain's Great Film Masterpiece

Nell Gwyn

Starring

Dorothy Gish

Dominion Comedy

"CIRCUS TODAY"

DOMINION NEWS

The Stage Every Evening

THE DOMINION CAPITOLIANS

In a New Programme

NEXT WEEK

DEMPSEY-TUNNEY FIGHT PICTURES

A Wild Horse Stampede in America's Hills of Mystery

FELIX THE CAT NEWS

Comedy, "Madam Behave"

STRING OF STEEL

Matinee ..... 15¢
Evening ..... 20¢, 25¢
Children ..... 10¢

COLUMBIA

PLAYHOUSE

Reg. Hincks Presents the Rollicking Farce

The Ogopogo

Or "The B.C. Sea Serpent"

On the Screen

With Aileen Pringle and Chester Conklin

MATINEE SATURDAY

COLISEUM

(PANTAGES)

Nightly at 8:15

Ed. Redmond Presents

"Mary's Ankle"

A Hilarious Farce in Three Acts

Prices .....25c, 35c, 50c and 75c

All Seats, Except 25c, Reservable Phone 2314

Children Half Price, Except Saturday

Come where the fun is

DANCING To Night

With the bigger and better

Crystal Garden Orchestra

Come and dance, or just watch the swimmers and enjoy the music.

Crystal Garden

Mr. Fraser's Majority Nearly One Thousand

VANCOUVER, Oct. 6.—J. A. Fraser, Conservative candidate in Cariboo, had a majority of 816 over Jos. Graham, Liberal, according to complete official returns announced today. The vote was: Fraser, 7,200; Graham, 6,384.

Ask for Horlick's THE ORIGINAL Malted Milk

Safe Milk and Diet

For Infants, Invalids, The Aged

Nourishing—Digestible—No Cooking.

Avoid Imitations—Substitutes

At the Playhouses

AMUSEMENTS

The Screen

Capitol — "Don Juan's Three Nights," starring Lewis Stone.

Columbia—Tom Mix in "Tony Runs Wild."

Dominion—Dorothy Gish in "Nell Gwyn."

The Stage

Coliseum—"Mary's Ankle."

Crystal Garden—Dancing and swimming.

Playhouse—"The Ogopogo."

COLISEUM THEATRE "Mary's Ankle," the clever three-act farce comedy by May Tully at the Coliseum this week, can be whole-heartedly commended to the playgoer who appreciates a combination of good acting, cleverly written story and splendid scenery. A particularly fine piece of work is the scene showing the deckhouse of a ferryboat in all its details, with a lighting effect which could be created only through the efforts of an electrical genius.

COLUMBIA THEATRE Lawford Davidson, for several years one of the well known polite villains of the English stage, has the role of "Slade," leader of a gang of Arizona desperadoes in "Tony Runs Wild," the latest Fox Films production, starring Tom Mix and his famouse horse, "Tony," now at the Columbia Theatre. This is the first time in his twenty years on the stage and screen that Davidson has ever appeared as a cowboy, but he fits the role admirably.

PLAYHOUSE THEATRE Officials of the Canadian Pacific Railway were so anxious that an interior of one of their sleeping cars be properly reprented on the screen in Robert Kane's new picture, "The Wilderness Woman," now showing at the Playhouse Theatre, that they caused a car to be dismantled and the fixtures, from beds and plumbing to the smallest books, were sent from Montreal to the Cosmopolitan studio in New York to be used in the picture.

CAPITOL THEATRE It is a long way from the cloistered arches of the University of Naples to the studio lots of Hollywood, but it has been a colorful road to Mario Carillo, featured this week at the Capitol Theatre in "Don Juan's Three Nights." The adventuresome road led through the Tripolitan war in Africa, where he was wounded five times; through the late fracas in France, which he left gassed, and through Italian diplomatic posts around the world. Carlilo, ever anxious for a new experience, went to California and worked his way up through extra parts to his present prominence and popularity.

DOMINION THEATRE "From time immemorial," complains Dorothy Gish, whose Paramount starring picture, "Nell Gwyn," is the feature at the Dominion Theatre this week, "my sex has had to bear the odium of responsibility for most of the world's gossip. Yet, the greatest gossip of all time was a man—Samuel Pepys. His famous diary, recording the intimate doings of the great and notorious men and women of his day, fills eight closely-printed volumes. So intimate and personal were his observations that he safeguarded them by writing in a cipher which was not decoded till long after his death." Readers of Samuel Pepys' famous diary will be interested in seeing him in "Nell Gwyn." The film was actually produced in London and pictures a number of the characters about whom Pepys delighted to gossip.

Deep Cove Social Club Reorganizes

On Monday night, October 4, a meeting was held in the Deep Cove Social Club, the president, Mr. E. Livesey occupied the chair. The minutes were read by the secretary, Mr. Alan Calvert and were adopted; the financial statements were found very satisfactory. The election of officers then took place, and are as follows: President, Mr. Bert Copithorne; auditor, Mr. S. Jones; directors, Miss Jeune, Messrs. Geo. Sangster, Footner, L. Horth, A. Calvert and S. Roberts. Dance and concert committee: Mrs. Quartermaine, Miss Jeune, Mr. Arthur Thornton. Kitchen committee, Mrs. S. Roberts.

The work for the ensuing year was then outlined, and the usual Monday night card parties and dances, which were agreed upon to be public and not invitational, and club concerts were arranged. There will be a 500 card party on Monday, October 11. The club will give its first dance, at which everyone is welcomed, on Friday, November 5.

Supreme Court Hears British Columbia Case

OTTAWA, Oct. 6.—Echoes of the Home bank failure were heard in the Supreme Court of Canada today. A few minutes before the Court rose argument was begun in the appeal of the Home Bank Liquidators vs. D. M. Sutherland. It is a British Columbia case. It involves the legality of a cheque drawn on the bank, and one of the arguments is that the cheque was issued after the bank suspended payment. The case is proceeding tomorrow.

CONVENTION IS HELD BY FRATERNAL ORDER

Knights of Pythias Entertain Mr. James Fairfoull, Grand Chancellor, at Banquet

A special convention of the Far West Victoria Lodge No. 1, Knights of Pythias, was held Tuesday evening with the Grand Chancellor, Mr. James Fairfoull, of Merritt, B.C., as the principal speaker of the evening.

Among the features mentioned were: The proposed erection of a new Pythian sanatorium in New Mexico; the erection of three new Pythian homes for aged members of the order and several added features to the insurance branch of the order. The formation of a new auxiliary to the order of the junior order of the Princes of Syracuse, to admit juniors from the age of fourteen to twenty-one years, was suggested. It was gratifying to note that the membership had increased during the past two years, and that a large amount of money had been voted for extension work of the supreme lodge covering Canada, the United States and outlying districts of the Supreme Domain. The proceedings closed with an official banquet in the Knights of Pythias Hall.

Luscious Grapes Are Grown in Open In Keating District

In addition to successful efforts to grow grapes under glass in this neighborhood, several tests have been made with them in the open air, as at the Sidney Experimental Station.

Mr. Thomas F. Gold, of Keating, who has a plantation facing east, brought to The Colonist office yesterday a basket of grapes of the Island Belle variety, an offshoot of the well-known Concord type, which has ripened well in the open, and is of unusual sweetness. He has a quarter of an acre in vine, and intends to extend the area to double that amount.

He is satisfied there will be a demand for grapes, not only for the table, but also for wine making, the Concord variety being a popular type for Port wine production.

Indian Summer Lures Dancer to Rockies

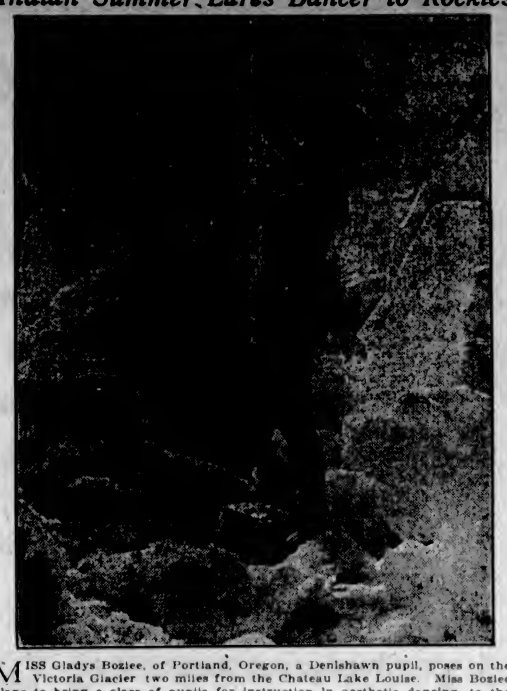

MISS Gladys Boziee, of Portland, Oregon, a Denishawn pupil, poses on the Victoria Glacier two miles from the Chateau Lake Louise. Miss Boziee plans to bring a class of pupils for instruction in aesthetic dancing to the Chateau Lake Louise next Summer.

"Palm to Pine" Tourists

WINNIPEG, Oct. 6.—Amid a volume of loud sounding klaxons, and fond adieux from their Winnipeg hosts, the "palm to pine" tourists, who have been visitors here since Saturday, left the city this morning on their return trip to Louisiana. Twenty cars were in the procession, which left at 9:20 a.m. Officials of the Manitoba Motor League accompanied the tourists to the border.

GALLI-CURCI

Royal Victoria

October 27, 8:30 P.M.

Mail orders, with stamped cheques, filled in order received, Season Ticket Holders having preference until October 13 if same seat as concert series is desired.

Prices—Boxes and Loges, $4.40; Lower Floor and two rows behind Loges, $3.30; next four rows, $2.75. Upper Balcony, $2.20 and $1.65.

Make Cheques Payable Ladies' Musical Club, c/o Fletcher Bros.

SIR HENRY GRAY MAKES STATEMENT TO PUBLIC

He Complains Medical Authorities Gave Him No Opportunity to Prove Charges Made

MONTREAL, Oct. 6.—Sir Henry Gray, former chief surgeon of the Royal Victoria Hospital here, and now in private practice, has made public a communication he has sent to The Canadian Medical Association Journal in regard to the action of the Canadian Medical Association in finding unfounded his charges of unethical conduct against Dr. C. F. Martin, dean of the medical faculty of McGill University.

The communication includes correspondence between Sir Henry and Dr. T. C. Routley.

Sir Henry's first letter says, in part:

"When I acceded to your request for permission to submit my statement attributing unethical conduct on his part to Dr. C. F. Martin, I presumed that investigation would be conducted in accordance with ordinary British methods. But I find myself accused of making a false statement and have been condemned without having been consulted further in any way." . . .

Dr. Routley's reply said, in part:

"During the session in Victoria the committee on ethics spent several hours going through the complete files of correspondence, which had passed between this office and all other parties relating to your charge. The committee did not examine or hear any personal evidence. The contents of the formal charge, with your permission, was made known to Dr. Martin. He in turn filed with the association attested statements relating to the charge. Dr. Martin's statements were not forwarded to you, as the association's solicitor stated that such action would not be warranted."

K N O W N T H E W O R L D O V E R

A razor census of the clubs

AT any club—anywhere—Gillette is an obvious favorite among the members who *will* have the best, at any price.

Having a fine appreciation of quality, they choose the Gillette not only for its accuracy and keenness, but also for the quality which is apparent in the very appearance of this perfect razor.

The BOSTONIAN

Heavily plated New Improved Gillette Safety Razor—the result of over 20 years constant study and experiments. Incomparable in performance, appearance and finish. Nickel-plated Case. Metal Blade Box containing 20 shaving edges (10 double-edged Gillette Blades).

In Silverplate $5.50
In Goldplate $6.00

The New Improved

Gillette

SAFETY RAZOR

$5 to $75

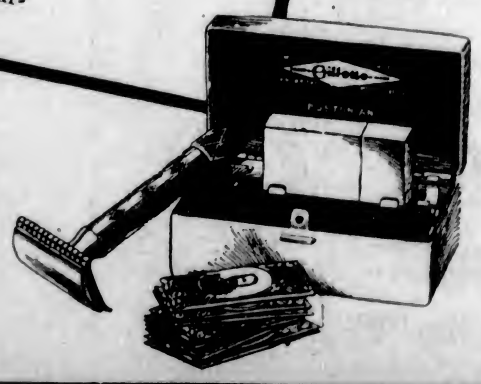

GILLETTE SAFETY RAZOR CO. OF CANADA LIMITED, MONTREAL

MARINE and TRANSPORTATION

Admiral Oriental Ships Can Use Horseshoe Route

Ships Operating Out of Seattle With Call Here Would Return to San Francisco, and San Francisco Departures Would Berth Here on Return

SEATTLE, Oct. 6.—A dispatch to The Seattle Times from Washington, D.C., today said that a merger of fleets of the Admiral Oriental Line and the Dollar Steamship Line, and the operation of the vessels in a horseshoe route between Seattle, San Francisco and the Orient, had been approved by the United States Shipping Board at a special meeting yesterday. This action is subject to approval by the legal department of the board.

Under existing arrangements the services of the two fleets conflict, which was declared injurious to American Far Eastern commerce.

Under the plan approved by the board, vessels sailing out of San Francisco would end their voyages in Seattle and Seattle ships return to San Francisco. Sailing are scheduled every two weeks from each port.

From Seattle and Victoria steamships go to Yokohama, Kobe, Shanghai, Hong Kong, Manila, Honolulu and San Francisco. Vessels leaving the California port make the same calls in reverse order.

CANADIAN PACIFIC

SAILINGS TO EUROPE

MAKE RESERVATIONS NOW

FROM MONTREAL
To Liverpool
Oct. 15, Nov. 12 ..... Montrose
Oct. 22, Nov. 19 ..... Montcalm
Oct. 23, Nov. 23 ..... Montclare
To Cherbourg-Southampton-Antwerp
Oct. 29, Nov. 17 ..... Minnedosa
Nov. 5 ..... Mallia
To Belfast-Glasgow
Nov. 4 ..... Metagama
FROM QUEBEC
To Liverpool
Nov. 6 ..... Montroyal
To Cherbourg-Southampton
Oct. 27, ... Empress of France
To Belfast-Glasgow
Oct. 21, Nov. 16 ..... Montnaire
DIRECT SERVICE TO IRELAND
Apply to Agents everywhere or
I. J. FORBER, Gen. Agt.,
C.P.R. Station, Vancouver.
Telephone Seymour 2430,
Can. Pac. Ry.,
Traffic Agents.

MILL BAY FERRY
EFFECTIVE NOW
Ferry Leaves MILL BAY — Ferry Leaves BRENTWOOD
8:30 a.m. — 7:30 a.m.
10:15 a.m. — 9:15 a.m.
12:00 noon — 11:00 a.m.
2:30 p.m. — 1:30 p.m.
4:15 p.m. — 3:15 p.m.
6:00 p.m. — 5:00 p.m.
Daily including Sunday
Mon. Only
Reservations Not Required
Information Phone, 7067

UNION STEAMSHIPS, LTD.
To All B.C. Coast Points
Prince Rupert, Stewart, Anyox, Etc. New Steamers
GEO. McGREGOR, Agent
1 Belmont Bldg. Phone 1925

HONOLULU
From Seattle
The popular SS. "LURLINE" (18,000 tons) sails for Honolulu and Hawaiian ports October 23, November 20, December 18.
Cabin Rates $90 and $100.
For Information or Reservations Apply
MATSON NAVIGATION CO.,
Seattle
(And All Authorized Ticket Agents)

NEW ZEALAND AUSTRALIA
Via Honolulu and Suva
The new and well-appointed passenger liners sail from Vancouver, B.C.:
"Aorangi" (22,000 Tons) ... Oct. 20, Dec. 15
"Niagara" (20,000 Tons) ... Nov. 17, Jan. 12
For fares, etc., apply to all Railway and Steamship Agents, or to the Canadian-Australasian Line, 333 Hastings St. West, Vancouver, B.C.

SCHOONER IS STRUCK BY UNIDENTIFIED SHIP

Nova Queen, Bound to New York With Cargo of Laths, Struck Off Nantucket Shoals

NORTH TRURO, Mass., Oct. 6.—The three-masted schooner Nova Queen, bound with a load of laths from Nova Scotian ports to New York City, was run down in the early morning darkness off Nantucket Shoals by an unidentified steamer, the coastguard station at Monamoy Light reported today. The schooner was forced to anchor in a heavy sea to await the arrival of a coastguard cutter to take her in tow. Captain G. R. Merriam, of Parrsboro, N.S., is master of the schooner.

Late today the coastguard reported that it might not be possible to take the schooner in tow with the heavy seas that were running. It is feared that unless the wind abated she might drag her anchor and go aground on Handkerchief Shoals.

Two C.G.M.M. Ships Load on Mainland

Both the Canadian Highlander and the Canadian Ranger, which loaded lumber here, have proceeded to the Mainland to complete cargo. The Canadian Ranger arrived at New Westminster from this port on Tuesday, and will load half a million feet at the Canadian Western Lumber Company's mill at Fraser Mills. Across the river the Timberland Company will load an equal quantity of lumber for Montreal and Quebec.

The Canadian Highlander, which is loading for the United Kingdom, is taking on lumber, and ties at New Westminster. She will move to Vancouver to complete her cargo.

PORT ALBERNI, Oct. 6.—The Borgstad is loading 1,500,000 feet of lumber for New York, and the Skagway is expected this week to take on a similar cargo for California.

Oxford Hotel
Homelike Comfortable Quiet
RATES REASONABLE
1 person, detached bath $1.00 and $1.50
1 person, private bath $2.00 and $2.50
2 persons, add 50 cents
Take last from depot or dock at our expense. Nearest first-class hotel to C.P.R. terminal.
1920 First Ave., Seattle

Crest up in California this winter

CAST OFF all your worries; say farewell to chilling wintry winds; take a delightful short ocean trip to California *this* Winter. The "Golden State" is wonderful in Winter, and the ocean trip is wonderful, too! Nothing to do but just *rest* and *play* and *sleep* and *eat* and *enjoy* yourself.

Such is life on the great ocean liners of the Admiral Line, which sail from Victoria and Seattle every few days for the Sunny South. You can make the round trip to Los Angeles for as *little as* $80, which *includes* your berth and meals. Great spacious decks, deck chairs galore, music, dancing—what a *wonderful* way to go South! Information and tickets, 909 Government Street. Phone 48.

Pacific Steamship Co

Princess Mary Enters the Alaskan Trade

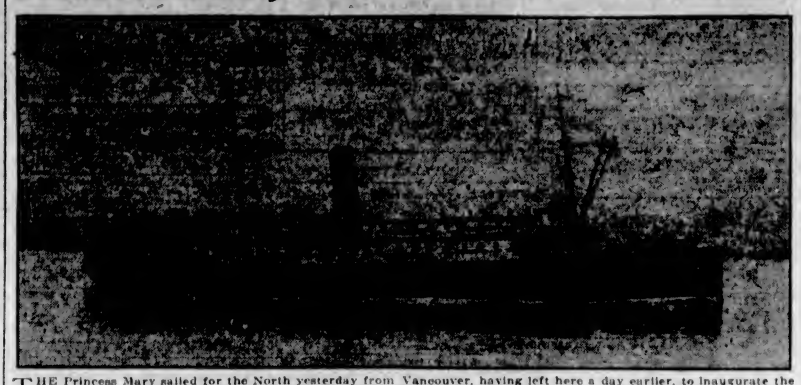

THE Princess Mary sailed for the North yesterday from Vancouver, having left here a day earlier, to inaugurate the Winter schedule on the Alaskan route of the B.C. Coast Steamship Service. She was recently prepared for this service, when overhauled here after her Summer's activities. This is the vessel which was used for the Around Vancouver Island cruise during the Summer.

To Fly the Atlantic

PARIS, Oct. 6.—Paul Tarascon, well-known French aviator and war ace, will attempt a Paris-to-New York flight in a Bernard monoplane, "probably before the end of 1926," today he informed the Associated Press.

PRESIDENT MADISON IS DUE HERE OCTOBER 14

To Bring One of the Most Valuable Cargoes That Has Been Received Here This Season

The President Madison, of the Admiral Oriental Line, will arrive here October 14, bringing a fine cargo of freight which is considered one of the most valuable brought into this port during the season.

The vessel will bring the following cargo: Four thousand tons of general cargo, which includes 4,156 bales of silk for discharge at Seattle; 2,700 tons for Victoria and Vancouver, B.C., the largest transpacific shipment yet routed for the Canadian ports in an American passenger ship; 2,400 bags of malt, 630 tons of wood oil, and 275 tons of cocoanut oil.

Ocean and Coastwise Movements

VESSEL MOVEMENTS

SEATTLE, Oct. 6.—Arrived—Griffco, Briasl, Lakina, Southeastern Alaska; Jacox, Alaska, Brookings, Tacoma; Celilo, Santa Inez, Trojan Star, Santa Cecilia, San Francisco; Hayo Maru, Yokohama. Sailed: Northland, Bellingham; Hawaiian, San Francisco; Paris Maru, Tacoma; Olinda, Vancouver.

TACOMA, Oct. 6.—Arrived: Asiloria, San Pedro; Makiki, Paris Maru, Yokohama; Eldridge, Seattle; Montana, New York. Sailed: Henry D. Whiteon, Portland; Montana, Everett.

PORTLAND, Oct. 6.—Arrived: Oridono Maru, Nagoya; Point Reyes, Mobile; William R. Herrin, Lebre, Tejon, San Francisco; Texan, Boston. Sailed: Musician, Liverpool; Admiral Farragut, San Diego; La Marseillies, Havre; Montreal Maru, Dairen; Eurana, Avonmouth and way ports; Hamlin F. McCormick, San Francisco; Atlantic City, Yokohama.

CORDOVA, Oct. 6.—Arrived: Northwestern, southbound.

SAN FRANCISCO, Oct. 6.—Arrived: Eemdyk, Rotterdam; Deroche, Admiral Peary, San Pedro; Wallingford, Riol, Astoria; Caspar, Caspar; Admiral Sebree, Port Angeles; San Ruerino, Buenos Aires; West Carmona, Rotarian, Seattle; Orinoco, Philadelphia; President Pierce, Manila; Port Angeles, Everett; Robert Johnson, Newport; President Harrison, New York. Sailed: H. M. Storey, Richfield, San Pedro; Manoa, Honolulu; Makura, Sydney; Kewanee, Seattle; Eemdyk, Portland.

Arrived

LIVERPOOL, Oct. 5.—Dinteldyk, San Francisco.

YOKOHAMA, Oct. 4.—President Lincoln, San Francisco.

SHANGHAI, Oct. 6.—President McKinley, Seattle, Oct. 4.—Esther Dollar, San Francisco; Arabic Maru, Kaga Maru, Seattle.

MELBOURNE, Oct. 5:—Anten, Seattle.

Sailed

NORFOLK, Oct. 6.—Californian, San Francisco.

NEW YORK, Oct. 6.—Lewis Luckenbach, San Francisco.

PANAMA CANAL, Oct. 5.—Mon-
SAN PEDRO d;4Md jpnfdD.Ht Es|..
trolite, Benson, Tustem, Thalia, San Pedro; Liebre, Point Bonita, San Francisco.

Steamer Arrivals

Celtic, at Liverpool from Montreal.

Manchester Brigade, at Liverpool from Montreal.

Elmsworth, at Queenstown from Montreal.

Clairton, at Glasgow from St. John.

President Garfield, at Singapore from New York.

Empress of Asia, at Hong Kong from Vancouver.

WIRELESS REPORT

Estavan, 8 P.M. (unless otherwise stated), October 6.

Gothic Star, San Francisco for Vancouver, noon, 450 miles from Cape Flattery.

Robin Goodfellow, Everett for Los Angeles, 380 miles from Los Angeles.

Claremont, Willapa for Clearwater, 284 miles from Clearwater.

Amlea Uyak, bound Seattle, 80 miles from Swiftsure Light.

Canadian Farmer, Ocean Falls for San Pedro, 1,119 miles from San Pedro.

Eastern City, Vladivostok for Humboldt Bay, 660 miles southwest of Estevan.

Lillehorn, Nanaimo for Ocean Falls, abeam Blinkhorn Island.

Eemdyk, left San Francisco, 5:45 p.m., bound Vancouver.

Havre Maru, Muroran for Coos Bay, due Friday morning.

Julian Luckenbach, Portland for Seattle, due Thursday morning.

Wallemata, Powell River for San Francisco, 280 miles from San Francisco.

City of Vancouver, bound Vancouver, 317 miles from Victoria.

C.G.M.M. MOVEMENTS

Canadian Freighter arives at Liverpool Nov. 20.

Canadian Highlander sails for United Kingdom Oct. 9.

Canadian Importer sails Nov. 8 from Vancouver.

Canadian Pioneer left Antwerp Sept. 29, arrives Vancouver Nov. 10.

Canadian Planter left Barnet for Port Alfred, Quebec and Montreal, Sept. 13.

Canadian Prospector arrives Vancouver Nov. 9.

Canadian Ranger sails for Vancouver Oct. 9.

Canadian Seigneur left Nanoose for Portsmouth, London and Antwerp, arrives Vancouver Jan. 15.

Canadian Transporter left Panama for Avonmouth, Ganston, Liverpool and Glasgow, arrives in Vancouver Dec. 22.

Canadian Winner left Norfolk for London, Chatham and Antwerp, arrives Vancouver Dec. 23.

Canadian Skirmisher left Glasgow Sept. 25, arrives at Vancouver Nov. 3.

Canadian Coaster arrives Vancouver Oct. 28.

Canadian Farmer arrives Vancouver Oct. 6.

Canadian Rover arrives Vancouver Oct. 14.

SHIPPING CALENDAR

To Arrive

Shidzuoka Maru, from Orient, October 6.

Yokohama Maru, from Orient, October 13.

President Madison, from Orient, October 14.

Aorangi, from Australia, October 15.

Arizona Maru, from Orient, October 23.

To Depart

President Grant, for Orient, October 13.

Aorangi, for Australia, October 20.

Shidzuoka Maru, for Orient, October 20.

Yokohama Maru, for Orient, October 27.

TRANSPACIFIC MAILS

OCTOBER, 1926

China and Japan

President Jefferson — Mails close October 1, 4 p.m. Due at Yokohama October 13; Shanghai, October 18; Hong Kong, October 22.

Empress of Russia—Mails close October 14, 5 p.m. Due at Yokohama October 25; Shanghai, October 29; Hong Kong, November 1.

President Madison — Mails close October 25, 4 p.m. Due at Yokohama November 6; Shanghai, November 11; Hong Kong, November 15.

Yokohama Maru—Mails close October 27, 4 p.m. Due at Yokohama November 12.

Australia and New Zealand

Makura—Mails close October 2, 4 p.m. Due at Wellington October 28; Sydney, October 30.

Sierra—Mails close October 9, 4 p.m. Due at Sydney November 2.

Aorangi—Mails close October 20, 6 p.m. Due at Auckland November 8; Sydney, November 12.

CANADIAN PACIFIC RAILWAY TRANSCONTINENTAL TRAIN SERVICE

The "Imperial" leaves Vancouver at 9.00 p.m. daily for Calgary, Winnipeg and Montreal. The "Toronto Express" leaves Vancouver at 8:30 a.m. daily for Calgary, Winnipeg and Toronto. Both trains carry Standard and Tourist Sleepers, also Compartment Observation Cars. The "Imperial" and "Toronto Express" make connection at Calgary for Edmonton. There is also a through Standard Sleeper from Vancouver to Chicago operated on the "Imperial." The Coast-Kootenay train leaves Vancouver at 7:30 p.m for Okanagan and Kootenay points, carrying through Standard Sleeper to Nelson. For further information phone 1270 or 171, or call at the City Ticket Office, 1102 Government Street, or the Wharf Ticket Office.

Shipping Information

SUNRISE AND SUNSET
OCTOBER

Time of sunrise and sunset (Pacific Standard time) at Victoria, B.C., for the month of October, 1926.

	Sunrise	Sunset		Sunrise	Sunset
1	5:16	6:54	17	6:56	6:21
2	5:16	6:52	18	6:57	5:19
3	5:16	5:50	19	5:58	5:17
4	5:17	5:48	20	5:59	5:15
5	5:18	5:46	21	6:00	5:13
6	5:19	5:43	22	6:01	5:11
7	5:21	5:41	23	6:03	5:09
8	5:22	5:39	24	6:04	5:07
9	5:24	5:37	25	6:05	5:05
10	5:25	5:35	26	6:06	5:03
11	5:27	5:33	27	5:07	5:02
12	5:28	5:31	28	5:08	5:01
13	5:29	5:29	29	5:09	4:59
14	5:31	5:27	30	5:10	4:58
15	5:32	5:25	31	5:07	4:57
16	5:34	5:23			

TIDES AT VICTORIA

Date	Time H.M.	Ht Ft.	Time H.M.	Ht Ft.	Time H.M.	Ht Ft.	Time H.M.	Ht Ft.
1	4:55	3.1	14:28	6.2	20:46	7.0	23:28	7.1
2	5:48	3.4	14:46	6.1	20:52	6.8	24:03	7.0
3	6:08	3.6	14:51	7.8	20:29	6.6		
4	0:57	7.0	7:04	3.6	14:06	7.7	20:06	6.2
5	1:26	7.0	8:04	4.1	14:01	7.7	20:34	6.0
6	2:16	7.1	9:30	4.1	14:42	7.7	21:19	4.1
7	3:10	7.1	9:16	4.0	15:01	7.2	21:52	4.5
8	4:06	7.1	9:44	3.8	15:01	7.0	22:36	5.5
9	5:05	7.0	10:14	3.6	13:21	7.0	23:16	6.1
10	6:04	7.0	10:30	3.6	16:24	6.1		
11	0:01	6.8	7:27	7.0	6:14	6.6	16:35	6.4
12	0:49	6.5					16:06	6.5
13	1:39	6.5					16:46	6.5
14	2:34	6.3					17:40	6.3
15	3:36	6.1	9:00	7.1	18:33	7.0	13:42	7.4
16	4:22	5.6	16:26	7.0	17:01	7.1	01:36	7.2
17	5:24	5.0	12:42	7.0	18:04	6.3	23:16	7.4
18	6:16	5.0	16:04	6.1	13:11	6.3		
19	0:57	7.0	7:06	4.0	16:09	6.0	12:22	4.2
20	1:49	7.0	7:54	4.0	16:54	6.0	20:40	5.6
21	2:66	7.0	8:30	5.1	14:01	6.7	21:26	5.6
22	4:04	7.0	5:22	6.0	14:46	6.6	26:11	1.3
23	6:14	7.0	10:04	6.7	16:04	6.8	23:53	1.3
24	7:26	7.7	10:50	7.3	13:24	6.7	23:46	1.7
25	0:52	6.0	11:14	7.3	16:24	6.6		
26	0:33	1.2	10:57	6.1	13:00	1.6	13:22	6.4
27	1:06	0.3	11:02	4.6				
28	2:16	2.7	16:09	0.7				
29	3:06	2.2	16:23	3.6				
30	4:03	5.7	16:00	4.4	00:01	6.1	16:16	6.2
31	4:66	4.5	12:04	6.5	00:14	2.8	26:46	6.3

The time used is Pacific Standard for the 120th Meridian west. It is counted from 0 to 24 hours, from midnight to midnight. The figures for height serve to distinguish high water from low water. Where blanks occur in the table, the tide rises or falls continuously during two successive tidal periods without turning.

The height is in feet and tenths of a foot, measured from the average level of lower low water.

Esquimalt—To find the depth of water on the sill of the drydock at any time, add 12.2 feet to the height of high water as above given.

Saanich Police Court

Henry Smith was fined the sum of $20 by Acting Magistrate Dr. Lewis Hall in the Saanich Police Court yesterday for driving his motor car on North Quadra Street to the common danger. A. H. Pease, S. Tilney and Lim Yong each paid the court $20 for driving past the North Dairy School on North Quadra Street at a greater rate of speed than ten miles an hour. The C. & C. Taxi Company faced two similar charges and contributed the total sum of $40 to the court exchequer. It took just six minutes to try all the cases.

Found Drowned

MONTREAL, Oct. 6. — Thomas Riley, an employee of the Royal Trust Company here, was found drowned in the St. Lawrence River after having been missing from his home since Monday night.

Weather Report

Estevan—Part cloudy; west, 29.59; 49; moderate swell.

Pachena—Cloudy; calm; 29.60; 55; heavy swell.

Cape Beale—Cloudy; southwest; 29.57; heavy swell.

TEUTON COMPETITION THREATENS BRITISH

White Star Line to Readjust Route of Ship Running Between New York and Hamburg

MONTREAL, Oct. 6.—Competition from German steamship lines operating between New York and Hamburg, is said to be responsible for the projected withdrawal in the near future of several British companies from that run.

The White Star Line, which operates the Arabic on a five-week schedule to Halifax and New York, return being made direct to Hamburg, is to take this ship off the run after her departure from Hamburg, October 9. The liner will be employed on the Antwerp-Bologne-Southampton-Halifax-New York service, her sailing from New York on October 30 being direct to Antwerp and the next from Europe will be out of the Belgian port.

No change is being made in the Canadian Pacific sailings to Hamburg.

Delayed Japanese Ship Arrives Here, Bringing 150 Tons of Freight

The Japanese steamship Shidzuoka Maru, which has been delayed because of inclement weather, arrived at the Outer Docks yesterday morning at 5 o'clock, inbound from the Orient.

The cargo of the vessel consisted of 150 tons for this port, while five third-class passengers disembarked here. The passenger list for Seattle comprise seven first class and ten third class travelers.

Fifty-two bags of mail were set down here before the liner departed for Seattle at 9:15 o'clock.

More Bodies Recovered From Tennessee Mine

ROCKWOOD, Tenn., Oct. 6.—Nine bodies had been recovered tonight from the Roane Iron Company's coal mine here, in which an explosion on Monday trapped more than thirty miners three miles beneath the mountainside.

The badly mangled bodies of three miners were brought to the surface late today by a rescue crew which had worked since early morning clearing a path to the explosion area, where it is believed eighteen bodies remain.

Six bodies previously had been removed from the mine since the men were caught by the terrific blast of dust and gas.

Tax Delinquents

Eleven more Victorians who failed to file income tax returns to the Provincial Government by September 29 last, were arraigned in the City Police Court yesterday before Acting Magistrate Dr. Lewis Hall. The cases of eight of the defendants, who had made returns since receiving summonses to appear in court, were dismissed, while the remaining three persons were given an opportunity of filing returns within a stated period. The case of Jack Thomas, Jr., charged with driving an automobile to the common danger, was remanded until Wednesday next.

Gulf Islands Winter Service—Effective Monday, September 27, the steamer Otter will leave Victoria every Monday at 7:15 a.m., and Wednesdays at 8 a.m., for Ganges Harbor and way points, returning to Victoria on Tuesdays and Saturdays. There will also be the service from Victoria every Tuesday at 11 a.m., calling at Port Washington, Ganges and Mayne Island. For further information phone 1270 or 171 or 2422.

GROUNDED VESSEL REFLOATS ON TIDE

SWEDISH MOTORSHIP BUENOS AIRES GOES AGROUND AT PENDER ISLAND

Slightly Damaged, Proceeds to Esquimalt for Repairs—Was on Way to Sound From Vancouver

The Swedish motorship Buenos Aires, owned and operated by the Johnson Line, which ran aground on Gowland Point at Pender Island yesterday morning while proceeding from Vancouver to the Sound, was refloated yesterday evening at exactly 5:50 o'clock. It was definitely established by The Colonist that the ship grounded between the hours of 6 and 9 a.m., and not earlier, as reported elsewhere.

After the vessel had been refloated she proceeded to the drydock at Esquimalt, where it will undergo some minor repairs caused by yesterday's mishap.

The first news of the accident was flashed to Victoria by vessels that were passing the scene.

Pacific Salvage Company officials declared that they had not been asked to lend assistance, but that one of their vessels had been standing by. The Salvage King and Salvage Queen are with the Kaikyu Maru in Blenkinsop Bay.

The Buenos Aires, which arrived in Vancouver on October 3, is said to be one of the finest combination passenger and freight motorships operating out of the North Pacific ports. She plys between the North Pacific Coast and the United Kingdom and Scandinavian ports. She has accommodation for twelve first class and eleven third class passengers.

The Buenos Aires was built in Gothenburg, Sweden, in 1920. She is registered at Stockholm and is of 426.0 feet in length, 56.2 feet in breadth and 26.1 feet in depth. She is of 13,450 tons displacement and is a steel twin screw vessel.

Hot Montreal Weather

MONTREAL, Oct. 6. — Montreal sweltered yesterday in the hottest October weather experienced here since 1922. Today's high was 74, while in October, 1922, 76 was touched.

Feel "at home" in SEATTLE

Increasing numbers of Seattle visitors are making Hotel Savoy their Seattle home, because of the hospitable cheer and homey atmosphere that pervades this popular hostelry. There's a lack of formality—a warm greeting and courteous service that make you feel at ease—as though you belonged.

Centrally located, with 250 outside rooms, improved lobby, luxurious lounge, spacious dining room and inviting coffee shop—fireproof construction throughout—the visitor's material comforts are well cared for. Fireproof garage in connection.

And all so reasonable.

$3 to $4 single
$5 to $6 double

Feel "at home" in Seattle at Hotel Savoy

W. G. KING, Jr., Manager

HOTEL SAVOY
SEATTLE
2nd Ave. & Universitu

Attend to That Roof NOW!

Look out for leaky roofs! The time is **NOW** to make sure that your roof is in good shape. The best to use—

BARBADOS
PREMIER
SLATE SURFACE

These are good roofings, locally made and compare with the best in the world. Indestructible, fire-resisting, acid and gas proof.

Barbados and Premier are carried in 1, 2 and 3-ply. Prompt attention to phone inquiries and mail orders. WE WANT YOUR PATRONAGE, and will keep it if you'll try us.

Hickman Tye Hardware Co., Ltd.

Store Phone 59 — 554-556 Yates Street — Office Phone 2043

Important Notices, Employment, Business and Professional Directory, Wants, Etc.

The Daily Colonist

RATES FOR CLASSIFIED OR WANT ADVERTISEMENTS

One and one-half cents a word each insertion, nine cents a word a week, with a minimum of twelve words; cash with order. No advertisement accepted for less than twenty-five cents.

Death and Funeral Notices, $1.00 first insertion; $1.00 for each additional insertion. Marriages, Cards of Thanks and In Memoriam Notices, $1.50 per insertion.

Birth Notices, $1.00 per insertion.

Business or Professional Cards of two lines or under, $2.00 per month. Additional space at $1.00 per line per month.

Advertisers who desire may have replies addressed to a box at The Colonist and forwarded to their private address. A charge of 10 cents is made for mailing replies. In this case add three words (Box ..... Colonist") to the count for the number of words.

Out-of-town readers of our advertisements ask advertisers to give address as well as phone numbers, as it is not always possible to communicate through the phone.

The Colonist service is available every day from 8 a.m. to 10 p.m., excepting Sundays. Just call 11.

CLASSIFICATIONS

Acreage for Rent 95
Acreage for Sale 92
Acreage Wanted 93
Agencies Wanted 15
Agents Wanted 60
Autos for Hire 85
Automobiles 1
Births 2
Boats and Launches 78
Business Directory 73
Business Opportunities 68
Cards of Thanks 4
Church Notices 9
Coming Events 12
Dancing 25
Deaths 3
Dressmaking 28
Educational 23
Farms for Rent 89
Farms for Sale 88
Farm Produce 87
Farms Wanted 90
Flats and Apartments to Rent 53
Flats and Apartments Wanted 54
Flowers 7
For Sale—Miscellaneous 40
Funeral Directors 6
Furnished Houses to Rent 55
Furnished Rooms to Rent 49
Furnished Rooms Wanted 50
Housekeeping Rooms to Rent 51
Housekeeping Rooms Wanted 52
Houses for Sale 76
In Memoriam 5
Listings Cancelled 37
Lost and Found 29
Lodges and Societies 33
Machinery 86
Marriages 2
Maternity and Convalescent Homes 65
Miscellaneous 37
Money to Loan 38
Monumental Works 8
Music 24
Personal 21
Professional Directory 73
Property for Sale 80
Property Wanted 81
Poultry and Livestock 63
Room and Board 47
Rooms and Board Wanted 48
Situations Wanted—Female 18
Situations Wanted—Male 17
Summer Resorts 61
Teachers Wanted 15
Timber 30
To Exchange 22
To Rent—Miscellaneous 38
Unfurnished Houses to Rent 56
Wanted—Female Help 14
Wanted—Male Help 13
Wanted—Miscellaneous 39
Wanted to Borrow 82
Wanted to Buy—Houses 79
Wanted to Rent—Furnished Houses 57
Wanted to Rent—Miscellaneous 92
Wanted to Rent—Unfurnished Houses 66

2 BIRTHS

ANDERSON—At Victoria, B.C., on October 4, 1926, Mrs. Minnie Anderson, beloved wife of Captain Fred Anderson, born in Sackville, New Brunswick.

The remains are resting at Hayward's B.C. Funeral Chapel, where service will be held Friday afternoon, at 2:30, after which the remains will be forwarded to Vancouver for cremation.

LUMSDEN—On October 5, while walking on Alder Street, caused by heart failure, William James Lumsden, beloved husband of Mrs. Maria Eunice Lumsden, of 2325 Douglas Street, aged seventy years; born in Whitby, Ontario, and a resident of this city for the past six years. The late Mr. Lumsden is survived by his widow, one brother, Mr. H. Lumsden, of Vancouver, and one sister, Mrs. R. Hardwick, of Sidney.

The funeral will take place this afternoon, October 7, at 3 o'clock, from the Sands Funeral Chapel. Rev. Arthur de B. Owen will officiate and the body will be laid to rest at the Royal Oak Burial Park.

6 FUNERAL DIRECTORS

SANDS FUNERAL CO.
Office and Chapel: 1812 Quadra Street
Phones 5588 and 5584

THOMSON'S FUNERAL HOME
1656 Quadra Street
Phone 159 Night and Day

S. J. CURRY & SON
Funeral Directors. Licensed Embalmers
880 Quadra Street Phone 649

7 FLOWERS

7A FUNERAL DESIGNS

SAVORY'S, LIMITED
The PREMIER FLORISTS
Established 1862
Floral Creations of All Descriptions
Our Specialty
Phone 1954 1451 Douglas Street

ARTISTIC floral designs. Corner Flower Shop, View and Broad Sts. Phone 1630.

BALLANTYNE BROS., 650 Fort Street. Phone 264 or Greenhouses, Quadra, 5341X4.

8 MONUMENTAL WORKS

J. MORTIMER & SON—Stone and Monumental work. 750 Courtney Street. Phone 8405.

STEWART'S MONUMENTAL WORKS, LIMITED. Office and yard, corner May and Alberta Street, near Cemetery. Phone 4617.

10 COMING EVENTS

ALEXANDRA HALL—DANCE with the VICTORIANS Saturday evening. 8 till 11:45. Spot prizes.

DON'T forget the banquet and concert tonight at 6:30 in the Belmont United Church, under the auspices of the Ladies' Aid. Adults, 50c; children under 12, 35c.

FRIDAY, October 8, Ruth Chapter Eastern Star Dance, Agricultural Hall, Saanichton. Pindler's Orchestra.

LODGE Princess Alexandra D. of M. G.E., meeting, Thursday, October 7, K. of P. Hall, 8 p.m. (jam shower).

LUXTON Hall dance, Friday, October 8, 9 to 1. Pitt's Orchestra. Admission 25c.

PITT'S Orchestra will play at Hamatsary Lakeside every Saturday, at 8 p.m.

PRIMROSE Lodge holding rummage sale, Saturday, 9:30, at 1110 Quadra Street. Donations left Friday afternoon between 3 and 4.

SCOTTISH concert and dance, under auspices St. Andrew's and Caledonian Society, on Thursday, Oct. 7, in the Forresters' Hall. Tickets 50c. Refreshments. Concert, 9:30.

SERIES of select old-time dances in Sons of Canada Hall, View Street, commencing Saturday, October 9. Professors say jazz is dying, so come and dance to the strains of old-time dance music, which, like the good old dances, will never die. 8:30 to 11:30. Ladies, 55c; gents, 55c. Admission by card only after this date.

THE King's Daughters' rummage sale, October 9, 10 a.m. 1415 Douglas Street. Phone 424 for collections.

W. A. to Con. Legion will hold a silver tea and home cooking stall today from 3 to 5, at 625 Courtney Street.

WHIST drive tonight (Thursday), at 1336 Government Street, at 8:30. Auspices K. & D. O. T. E. Extra good prizes.

13 WANTED—MALE HELP

EVENING classes, Tuesday and Friday evenings, beginning September 21. Commercial, stenography, civil service, secretarial, wireless, collegiate and preparatory courses. Phone 56. Sprott-Shaw School.

MAN wanted for farm work. $25 per month and board. Apply Mallowmont Farm, Sidney, B.C.

13 WANTED—MALE HELP (Continued)

A JOB FOR EVERY TYPE OF MAN THERE are so many phases to the auto business that it holds forth an opportunity for all classes of men, from the man with a public schooling or the university graduate. We teach you Batteries and Ignition, Vulcanizing, Auto and Electrical Engineering, Marine, Stationary and Tractor Engineering, at Canada's biggest practical trade school. International Engineering Schools, 910 View St., Victoria, B.C.

WINTERBURN'S School, for Engineers, marine, stationary, internal-combustion. 201 Central Bldg., Victoria.

13A SALESMEN AND AGENTS

MAKE Money at Home—Men and women can earn $1 to $5 an hour in spare time writing show cards. No canvassing or selling. We instruct you and supply you with work. Write today. The Merbentit Company, Limited, 64 Dominion Building, Toronto.

TWO experienced automobile salesmen wanted. Box 8877, Colonist.

14 WANTED—FEMALE HELP

EVENING classes, Tuesday and Friday evenings, beginning September 21. Commercial, stenography, civil service, secretarial, wireless, collegiate and preparatory courses. Phone 56. Sprott-Shaw School.

MARCELLING, shampooing, haircutting, 35c; price. Children's haircutting, 15c. Victoria Hairdressing College, over Woolworth's.

MARCEL and curl, 35c; shampoo, 35c; children's haircutting, 15c. Victoria Hairdressing College, over Woolworth's.

SHAWNIGAN Malahat Dryland Wood Co. needs telephone operator. Inquire 6022 Douglas and Pembroke Streets. Office phone 1355, house phone, 3241X.

WANTED, a young woman to do cooking and general housework. Apply 787 Transit Road, Oak Bay.

WANTED first class marceller. 60 per cent paid. Must have following. Apply Box 8487 Colonist.

WE are now enrolling students for our Fall class in hairdressing and allied subjects. Particulars at 226 Sayward Bldg. Phone 6630.

16 AGENTS WANTED

A $5 PRIVATE Christmas Greeting Card sample book free. Representatives making ten dollars daily. Experience or capital unnecessary. Bradley-Garretson, Brantford, Ont.

AGENTS—Sell custom quality shirts, from factory to wearer. Big commission. Experience unnecessary. Sample outfit free. Write Lionel Mills, Dept. 1, Box 1104, Montreal.

EASY to sell. Our Personal Greeting of Christmas Cards sell themselves. You have only to show the book. Our selection is the best and most reasonable in price on the market. Canadian made from our own designs. Send for sample book and terms. "Imperial Art," 51 Wellington West, Toronto.

LADIES and gentlemen to demonstrate remarkable, new, fascinating and mysterious game, suitable for Winter evenings and Christmas trade. Keep and pleasant! to sell. Excellent commission. Apply 523a Pemberton Building.

17 SITUATION WANTED—MALE

ACCOUNTANT wants whole or part time work. Excellent references. Box 7868, Colonist.

HOUSE repairs, alterations, bungalows, garages, cement runways, lawn paths—Try Smith. 4731R.

SHINGLING, roof work, painting, kalsomining; estimates free. Odd jobs. Phone 949. Laycock.

YOUTH desires permanent position in shipping department of wholesale house, where he can learn the business. First-class credentials. Phone 6858L.

$2.00—FLOORS CLEANED, waxed and polished, material included. Three rooms for $5.00. Phone 5188.

18C CARPENTERS

ALTERATIONS, repairs, garages built, 668 Johnson. Phone 2945.

ALTERATIONS, roofs, repairs, garages, and fences built. Phone 6471Y. 1818 Vining Street.

If you want a carpenter, phone Secretary of Carpenters' Union, 628.

WANTED—All kinds of carpentry work, garages, roofs repaired, work guaranteed. Phone 7258L1.

18E GARDENERS

AS gardener, tennis courts, bowling greens, flowers, vegetables, repairs, aged 48. Arthur Wright, 818 Menzies.

ALL kinds gardening or house chores, by hour or day. Phone 1546O.

PRUNING, gardening, odd jobs; very reasonable charge. Phone 4165R, evenings. 634 Hillside.

18 SITUATIONS WANTED—FEMALE

POSITION required, nurse or mother's help. Phone 6661O.

TWO exceptionally capable helps seek re-engagement in city or ranch. Experienced indoors and out; good cooks, etc. Highly recommended and eminently reliable. 8.0.8., Marigold P.O., Box 1.

WANTED, position as housekeeper by middle-aged lady. Good cook, thoroughly reliable. Box 8542 Colonist.

21 PERSONAL

CHINA firing done, reasonable. Phone 1793.

CONSULT Madame Olivia, Palmist and Psychologist, 1111 Cedar Street, Fairfield. Phone 5805.

DEBT Recovery Office, 201 B.C. Permanent Loan Bldg. Special attention paid to accounts of professional men. Phones 4417, 7676L.

IF your watch does not give satisfaction, bring it to the "Watch Bench," Brown Block, Broad St. Mainspring, $1; cleaning $1; work guaranteed. Jewelry Specr.

LADIES—Why be embarrassed by superfluous hairs? Removed permanently. Beauty Salon, over 15c Store.

MADAME H. Nicholls, psycho-analyst, psychologist, phrenologist, palmist. 1727 Oak Bay Avenue.

MARCELLING, curling, manicuring, haircutting, in your own home. For appointment phone 6522R2 before 6 or after 6 p.m.

SAFETY razors resharpened; china repaired. Woods, late Cox, Carver's, 755 Fort Street.

SCHOOL OF PHYSICAL CULTURE—Under the direction of G. A. Feilman and Herbert E. Dell. Every Tuesday and Thursday. Irom 3-7 p.m. For further information apply G. A. Feilman, 1606 Amphion Street. Phone 4738L.

22 TO EXCHANGE

EXCHANGE. 5-Room Modern House, cement basement, washtubs, furnace, garage. Close to park, clear title, for small ranch with good house, close to city. Owners only, no agents. Box 8186, Colonist.

$15,000—ONE of the best homes on Okanagan Lake, with a fully furnished 6-room bungalow, having every modern comfort and refinement, first-class outbuildings, quarter-mile waterfront and motor launch. Would consider smaller place close to Victoria. Terms arranged on balance. P. F. Higgs, 508 Pemberton Building.

23 EDUCATIONAL

B.C. DRAMATIC SCHOOL, enlarged, open September 8. New stage. Correct speech culture, dramatic expression or public speaking. Phone 4261R or 748.

CLASSES in commercial, technical, engineering, draughting and building trades and High School entrance subjects, also household economics, languages and art courses. Full particulars at School Board Office, City Hall. Phone 656.

SPROTT-SHAW (Victoria) BUSINESS INSTITUTE
Affiliated With the
Business Educators' Association of Canada
COURSES: Commercial, Secretarial, Stenography, Preparatory and Radiotelegraphy. Classes now in session. Write for Prospectus.
JAS. H. BEATTY
Managing-Director

EVENING classes, Tuesday and Friday evenings, beginning September 21. Commercial, stenography, civil service, secretarial, wireless, collegiate and preparatory courses. Phone 56. Sprott-Shaw School.

FRENCH conversation, private lessons or class. Coaching. Miss Proffitt. Phone 6054Y1.

ROCKLANDS ACADEMY — Collegiate courses. A. G. Smith, M.A., headmaster. Telephone 28 or 861 for prospectus.

23 EDUCATIONAL (Continued)

SHORTHAND SCHOOL, 1811 Government Street. Business subjects; thorough tuition. B. A. MacMillan, principal. Phone 374.

VICTORIA Evening Technical Classes. Opened October 1. Classes in commercial, technical, engineering, draughting and building trades and High School entrance subjects; also household economics, languages and art courses. Full particulars at School Board Office, City Hall. Phone 656.

VICTORIA School of Expression. Expert tuition, diction, voice culture, dramatics, public speaking, song interpretation. Successes 1926 include five medals and eight honors certificates. Mrs. Wilfrid Ford, 1715 Fairfield Road and town. Phone 4318Y.

24 MUSIC

AT Columbia School of Music, course in vocal (Italian method), piano, violin, theory, harmony. Pupils recital every month. 1109 Broad Street, opp. Spencer's. Phone 7578.

BANJO, MANDOLIN, GUITAR, and all 3 stringed instruments taught by W. G. Pierright, 1114 Broad Street. Phone 1882. Res. phone 1111Y1. Hours 1 to 8 p.m. except Saturdays.

DOMINION Academy Music, Cook and Fort. Madame Webb, M.T.S.M., British Government Register of Musicians. Piano, singing, violin, harmony theory. 1500 exam successes, 3 licentiates (L.A.B). Highest in city. Phone 1921.

MANDOLIN, banjo, guitar taught. Lilian Attfield, Elementary and advanced pupils. 878 Oliver. 6169Y1.

MISS M. ROBERTS, teacher of piano, organ and theory of music, has resumed teaching. 5838 Blackwood Ave. Phone 5645L.

SAXOPHONE taught. J. H. Newberry, 625 Collinson Street.

UKULELE, Banjo-Uke and piano taught. Success guaranteed. Mrs. H. Tully, 5925 Orillia St., Gorge Park. Phone 5010R.

24A PIANO

F. T. C. WICKETT, A.R.C.O., L.L.C.M., Piano, singing, preparation for all exams. 1468 Fort Street. Phone 1688.

MRS. E. SEMPLE, teacher of piano. Phone: Res. 3196; studio 3847.

MISS MOORE, L.A.B., teacher of piano, Mme. Meyare method, Toronto Conservatory very interesting to young elem. pupils; produces great rapidity both in playing and knowledge of music. 1748 Fort Street. Phone 7398L.

REGINALD COX, L.Mus., McGill, Pianoforte and theory. Last year's senior grade pupil, McGill, obtained highest marks in Canada. Studio, 1415 Fernwood Road. Phone 2462.

24B VIOLIN

ERNEST SEMPLE, violinist and teacher. Phones: studio 5841, and Res. 3168.

24C SINGING

HENRY McCLARY, A.T.C.L.—Singing, piano, theory of music. 13 Mahoe Bldg. Phone 5445L.

25 DANCING

VICTORIA Studio of Dancing. Stockar Building. Miss Farrington. Phone 8118, after 5.

28 DRESSMAKING

AN experienced dressmaker; work by the day. Phone 3750L.

DRESSMAKING, blouses, kimonos and alterations promptly done. 318 Oswego (formerly 707½ Yates Street).

DRESSMAKING, coats and suits. Maria Thompson, 8 Linden Apartments. Phone 6680L.

DRESSMAKING, ladies' tailor; daily. 817 Penwill Street.

EXPERIENCED dressmaking, thoroughly reliable. Phone 6812L.

INDIVIDUAL millinery made to order; renovations, lessons given. Miss Crossen. Phone 802L.

LADIES' hats made, stylish and reasonable. Mrs. A. Perry, phone 6871L.

29 LOST AND FOUND

FOUND, pair of glasses. Party can have same by paying for this ad. Apply Colonist Office.

LOST—Part of Jade fountain pen, in town or street car. Valued as keepsake. Reward. Finder please phone 3804.

LOST—Spectacles in brown leather case. Finder please phone 575.

WILL party who found key ring with two keys, about 5 p.m., Wednesday, from across street from Provincial Police Office, kindly phone 7671L.

30 TIMBER

CROWN grant and licensed timber for sale. Cruisers' reports and estimates furnished, with topographical maps. Log brokers. Girdwood & Lewis, Ltd., 117-118 Pemberton Bldg.

FOR Sale—Tract of about three million (one of the finest in the world). 2½ jewels; retail value estimated at $110. Price for spot cash, $50. Apply Postoffice Box 874.

ALL makes phonographs and sewing machines repaired. 718 Yates Street.

ALMOST new cream wicker baby buggy. Price $15. 936 Beckley Avenue.

BOOKS! Books! Books! Thousands to select from at British Furniture Mart. 746-747 Fort Street.

BABY Carriage Works, 943 Fort Street. Phone 4616R. English cariages from $18. Latest low body styles, $35. Repairs of all kinds.

CIDER kegs, wine kegs, juice presses, ships' breakers. Trinity House work. Wilkinson Cooperage, 541 Gorge and City Market.

CONGOLEUM rug, 9 ft. x 8 ft.; nice pattern, and equal to new, $8.50. Island Exchange, 730 Fort Street.

ELECTRIC washing machine (used), on easy terms. 716 Yates.

FOR Sale—Winchester rifle, 32 cal., $4.50; shotgun, 16 gauge, d.b., $17.50; 15 gauge shell's $1.75; large Hohner accordion, 3 rows of keys, 135 bass, large telescope, $12.50; ukulele and case, $8.75; Eastman postcard camera, $15.50; boy's violin and bow, $8.50; Italian mandolin and case, $8.75; new Columbia records, 35c each; new cylinder records, 35c each; new Dulcep outer tires, $1.50; new inner tubes, 35c; boy's bicycle, $7.50; gent's "Perfect" bicycle, $15.50; gold-filled spectacles, to fit any sight, $1.75. Jacob Aaronson's New and Second-Hand Store, 561 Johnson St., 3 doors below Government St. Phone 756.

HANDSOME four-fold screen, extends 10 ft., quite new, at cost. Phone 4314R.

JOHNSON'S Electric Floor Polisher and Waxer for rent at $1.00 per day. Electric wiring and repairs. Bring us your curlers, irons and cords. Double sockets 50c each. Fox & Mainwaring, 618 Fort Street.

JERSEY milk delivered daily; also soil, clay and manure. H. Vye, 1446 Kings Road. Phone 166.

MALLEABLE steel range, $3 per week. Phone 4669. 715 Pandora, remained from 1411 Douglas Street.

SINGER sewing machine (treadle), in perfect running order, $35. Phone 8146R1.

SINGER sewing machine, light running. Only $16. 713 Yates.

Established 1886
"Advertising is to business as steam is to machinery"
WE ALL SHARE THE PROFITS
—of local industries when we buy their products. Buy Empire goods; Canadian first. Ask your dealer—"Is it made in Victoria?" If it is, then buy it; by doing so the community gets the money and you get the goods. Make this resolution: "From now on I will support local industries."
NEWTON ADVERTISING AGENCY
Advertisement Writers and Advertising Contractors
Multigraph and Mimeograph Circular Letters and Postcards. Addressing. Mailing. Rates Quoted on Local, Dominion and Foreign Publications
Suite 34, Winch Bldg. Phone 1419

37 MISCELLANEOUS

ANYTHING in house repairs. Roofs repaired and tarred. Work guaranteed. Estimates free. Phones 7374, 8549L.

ALL your trash will bring you cash, such as rags, bottles, also tools, stoves, furniture, or anything else. We call everywhere and pay best prices. Phone 4158.

DECORATING, Paperhanging, Tinting. First-class work. Moderate prices. Thomas Allan. Phone 4171Y.

FOR colds, take Kershaw's Loganberry Juice, hot. A drink for all occasions.

GEO. COOPER, plumber, 1011 Hillside Ave. Phone 5170. Three-piece bathroom set and sink, complete, $100.

SAWS, all kinds, filed, set, gummed, air. Phone W. Emery, 1867 Gladstone Ave.

UMBRELLAS—Recovering, repairs, latest new styles stocked. Carver, 627 Fort. Phone 416.

WIRE fencing and general contracting. Jones & Hunt, Ltd., 469 Cormorant Street.

38 TO RENT—MISCELLANEOUS

FOR RENT—Premises over F. Burns & Co., Ltd. store, Douglas and Johnson; suitable for association or club. Apply at office.

38A STORES AND OFFICES TO RENT

FOR rent, furnished office or desk room, with use of vault, in Fort Street Block. Phone 659.

NEW corner store. Fine for drugs, confectionery, school supplies and stationery. Douglas and Hembolds. The Griffith Co. Phone 1466.

40 FOR SALE—MISCELLANEOUS

40B CLOTHING, FURS, SHOES, ETC.

FOR Sale—Persian lamb coat, size 34. Can be seen by writing Box 7138, Colonist.

FOR Sale—Lady's Fall coat, size 38, good condition, $9. Phone 6756R1.

LADY'S almost new navy Fall suit, fit 36 or 38. Phone 8858R.

40D FURNITURE

BARGAIN—Lovely brass fender, fire irons and dogs in A1 condition. Only $15.50. Oddy's, 1315 Douglas St.

BOX couch, full size, very useful, only $6.50. Island Exchange, 730 Fort Street.

40 FOR SALE—MISCELLANEOUS (Continued)

SEED Potatoes for Fall and early Spring planting. 5 oz. to 4 oz. Have passed both field inspections, or grown from certified seed. Bliss Triumph, Early Rose, Early St. George, Burbank, Netted Gem, Green Mountain. Full delivery, $2.50 per sack. Write or wire for carload at quantity prices. Secretary, Comox Potato Growers' Association, Courtenay, B.C.

USED GUNS

1 10-BORE Boswell non-ejector, $65. 1 12-bore L. C. Smith special trap gun, $85. 1 12-bore Jeffery ejector, $100. 1 16-bore Jeffery non-ejector, $100. 1 16-bore L. C. Smith special trap gun, $200. 1 16-bore Roland Watson 18 sets of barrels, $750. 1 16-bore Westley Richards, $275. Several hammer guns and rifles. Guns bought, sold and exchanged. Primley's Garage. Ask for Mr. L. V. Michelin.

1000 FT. ¾ gal. pipe, used two months in garden, with hose and taps. 827 Fort Street.

46 WANTED—MISCELLANEOUS

ABSOLUTELY HIGHEST PRICES PAID for rags, bottles, tools, stoves, furniture, or anything you wish to dispose of. We call anywhere, any time. Phone 4194.

ABSOLUTELY best cash prices paid for ladies', gentlemen's and children's good-class DISCARDED CLOTHING. Phone 5624, or call Mrs. Wardale, 1590 Douglas St.

ALL junk you have, the veteran Junk will buy. Phone 5951.

DON'T hesitate—Phone 5453 if you have any furniture you wish to dispose of. Our representative will call and offer current prices. Island Exchange, 730 Fort St.

GENTLEMEN'S discarded clothing bought. Best prices paid. We call. Shaw & Co., 756 Fort Street. Phone 401.

GET cash for your men's discarded clothing, shoes etc. Four doors above Blanchard. 806 Fort Street, or phone 5430.

HIGHEST cash prices paid for diamonds and old jewelry at Aaronson's, 561 Johnson Street. Phone 745. Will call at any address.

MRS. JOWITT, 851 Fort, buys and sells ladies', gents' and children's clothing, jewelry, silver, china. Special—Gents' suits wanted. Phone 5154.

OLD bicycles and parts in any condition. Victory Cycle Works. Phone 735. 581 Johnson Street. Call any address.

PHONE 4194—WE PAY BEST PRICES for bottles, rags, tools, stoves, furniture, or anything you wish to dispose of. We call everywhere, any time. Try us.
VICTORIA JUNK AGENCY CO.
We Buy Junk
1617 Wharf Street Phone 1364

RAGS, bottles, furniture, old clothes, junk, etc. Best prices. Phone 4074L.

WANTED—Good navy blue suit, 38 prefer fur trimmed, or ½ length black seal coat. Particulars, Box 8371, Colonist.

WANTED, privately, good furniture for dining-room, parlor and bedroom, or separate pieces. Box 6135, Colonist.

47 ROOM AND BOARD

ABERDEEN Hotel, 841 McClure—Transient and residential; central; garden; running water in rooms; reasonable rates. Phone 1016O.

AT Firwood Lodge, 305 Cook Street. First class board residence.

AT "Norfolk House," 702 Cook, central, near carline, comfortable room and board for young business people. Terms reasonable. Phone 8765Y.

A COMFORTABLE furnished room; reduced home; within walking distance. Fairfield. Phone 8781L.

BON-ACCORD, 443 Princess, board-residence; close in; moderate. Phone 4663.

COMFORTABLE room and board; furnace, close in, reasonable rates. 1554 McClure. Phone 1066X.

CHERRY Bank—Centrally located, room and board. 414 McClure.

FURNISHED bedroom, with three-piece bathroom, suitable for bed-sitting-room, breakfast, sunny outlook, garage, delightful neighborhood, close to two street cars and within ten minutes' walk of town. Phone 5050.

JAMES BAY HOTEL—Special Winter rates with full board. Tile floors. Hot and cold water in all rooms, private and public baths, hot water heat; lounges, music and reading rooms, open fireplaces. Excellent food, with every comfort and courtesy. Four blocks from P.O., 5 from carline, 1 from Beacon Hill Park and 3 blocks to sea. Manager, 570 Government Street. Phone 2604.

GLENSHIEL HOTEL offers reduced monthly rates for permanent winter guests on the American plan. Phone 1567.

OCEAN View, 1460 Dallas Road—Comfortable rooms and board. Phone 7587X.

ROOM and breakfast, very comfortable house; gentleman preferred. 405 Quebec Street. Ascroft.

ROOM and board, in refined modern suburban home, charges moderate. Phone 8775R.

1430 SOUTHGATE—Select room and board. Close to car, city. Phone 3878L.

49 FURNISHED ROOMS TO RENT

AT 447 Kingston Street, clean comfortable rooms, housekeeping facilities if desired; garage, or furnished flat, close in. 8668L.

CECIL HOTEL
1555 BLANSHARD STREET
BRIGHT, comfortable modern rooms at reasonable rates. Phone 1618O.

CLOSE James Bay Hotel, 540 Toronto—Select rooms, kitchenette, fireplace, furnace, garage. 6069Y.

COMFORTABLE room in private home (Fairfield), breakfast optional. Phone 1114Y.

HOTEL BRUNSWICK—Under new management. Clean, comfortable rooms $8 week and up; housekeeping rooms. Douglas and Yates. Phone 8076.

RITZ HOTEL—710 Fort Street. Fully modern, cosy rooms; central; elevator; rates from $1.00. Phone 81.

ROOM and share of comfortable bungalow, three miles from town, near bus line, offered free for companionship to lady. No duties expected. Box 6584 Colonist.

THREE rooms furnished, newly renovated, light and water, $18. Apply 2014 Fernwood Road.

51 HOUSEKEEPING ROOMS TO RENT

AT 818 Cook Street—Comfortable light housekeeping rooms. Phone 5965L.

AT 256 Menzies—Comfortably furnished housekeeping rooms, furnace, from $6.50 weekly. 4095L.

BRIGHTON Lodge—Newly fitted; from $13 monthly, including gas for cooking, phone, etc. Mrs. Whitby, 1345 Rockland. Phone 8097L.

BLACKPOOL LODGE—Mrs. Potter, 815 Dallas, facing sea. No objection to children.

BEVERLEY Bldg. 784 Yates St. Choose your warm Winter home now. Unlimited hot water, light, elevator, gas. Managed by Jas. A. Griffith. Phone 5063.

COMFORTABLE well furnished housekeeping rooms; furnace heat. 658 Michigan Street.

DELHI HOTEL—Housekeeping and sleeping rooms. 417 Yates St. Mrs. Shelton.

MODERATE PRICE housekeeping rooms, pleasant locality; 843 Michigan Street. Phone 2921X.

ROOMS with board or for housekeeping with every convenience, furnace. Unlimited hot water. 1144 Rockland Avenue. Phone 2566L.

51A FURNISHED

AT 838 MICHIGAN—Clean, comfortable housekeeping rooms. Telephone 5149.

AT Tanjore Lodge—Housekeeping privileges; facing south; reasonable. 940 Fairfield. Phone 6066X.

CLEAN, furnished housekeeping rooms, flats, cabins; $9 a month up. 1023 Hillside.

FOR Rent—Furnished suite and housekeeping rooms, 910 Cook Street. Phone 4195R.

QUIET, refined, housekeeping rooms for responsible girls only, in centre of city. New furniture and all rooms just been redecorated, and every modern convenience installed. For appointment to inspect and terms, apply first to Colonist Box No. 8107.

53 FLATS AND APARTMENTS TO RENT

ARGYLE Court, 454 Linden Avenue, furnished or unfurnished suites, facing south.

AT Leland Apartments, 1015 Douglas St., bright, modern suites, furnished and unfurnished.

AT Olympic, corner Cook and May, comfortably furnished 3-room suite, every convenience.

53 FLATS AND APARTMENTS TO RENT (Continued)

AT Normandie Apartments, Cook and Balmoral—Furnished and unfurnished suites.

AVAILABLE 13th, completely furnished suite, heating; another partly furnished. Telephone 7853R.

BELWIL Apartments—Cosy, 3, 5 and single-room suites; moderate. Phone 5584O.

BROADWAY Apartments, 845 Superior, near Parliament Buildings—Attractive, modern, furnished, unfurnished suites.

BELLEVUE COURT, Oak Bay—Victoria's best residential apartments; near beach, car line and golf links; large two-room furnished suites with bath and electric kitchenettes; steam heat; unequalled for temporary or permanent residence; new management; improved service; $60 to $85. Phone 5716.

BRIGHT, newly-furnished 4-room flat; light, gas and phone included in rent; nice garden. 414 Menzies Street. Phone 5098.

BEACON Hill Apartments, 121 Vancouver—Furnished suite, bright, attractive, every convenience; near Beacon Hill Park.

CARLTON Apartments, 711 Pandora Ave.—Suites, housekeeping rooms. Transients, $1.00 up. 8836O.

CLOSE in, three-room furnished flat, ground floor; bath, gas; homelike, clean and cosy. 4419L.

COMPLETELY furnished flats, private bath and dressing-rooms, linen, garage. Mt. Douglas Apartments, Oak Bay Junction. Phone 878.

CYN-DO-MYR—Largest and best-furnished apartments in the city; garage. 433 Michigan St. Phone 7855L.

DEVONSHIRE HOUSE caters specially to business and professional women. Kitchenettes on each floor convenient for light housekeeping; hot and cold water in every room.

FIELD Apartments—To rent, furnished four-room suite; everything modern. Phone 5889.

ST. HELEN'S, 528 Courtney Street (opposite Cathedral)—Housekeeping rooms and apartments. Rooms for transients. Phone 6661O.

THE Grange, 888 Linden Ave.—Furnished suites, ground floor; other smaller suites. Phone 3188.

THE KENSINGTON, 619½ Pandora Ave. Suite for rent. Phone 5438O. Adults only.

THREE rooms in a flat, suit one or two ladies. Apply Box 8667 Colonist, or call at 1006 Hillside Avenue.

UNFURNISHED or furnished upper flat, private house, adults. 1147 Fort. Phone 5592L.

54 FLATS AND APARTMENTS WANTED

WANTED, unfurnished apartment, three rooms, with kitchenette, bathroom and garage; ground floor. Box 8478 Colonist.

55 FURNISHED HOUSES TO RENT

AT Cadboro Bay, near Uplands—Comfortably furnished cottages, low rent; facing sea. Phone 5267R1, after 6.

A FURNISHED self-contained three-room apartment, $.50; two bedrooms and kitchen, $23.50; kitchen and bedroom, $50.00. Every convenience. Close to High School. 1151 Pandora, between 2 and 5 p.m. Phone 4784L mornings.

COMPLETELY furnished, nine rooms, two baths, hot water heated; $75. 568 Bank Street. Phone 2468Y.

FOR rent, 7-roomed furnished house, 5025 Albany Road, just off Gorge Road.

FAIRFIELD—Nearly new 4-roomed bungalow, close car, Oak Bay—Comfortable house, 5 living rooms, kitchen, pantry; upstairs 5 bedrooms and den, bathroom. Moderate. Phone 5474. 111 Pemberton Building.

FURNISHED dwelling, 7 rooms, with garage, in Oak Bay. Rent $55. Apply Beaumont Boggs & Co., Ltd., 820 Broughton Street.

HOUSES, furnished and unfurnished, for rent or for sale on easy terms. Fred M. Russell, 1072 Broad Street. Phone 1349.

MODERN furnished bungalow to rent on the Oak Bay waterfront; six rooms, with hot air furnace, all modern conveniences, large garden, garage. Apply Munday's Shoe Store, 1115 Government Street.

MODERN cottage with all conveniences; also apartment. Phone 5344.

OAK Bay—Well-furnished, modern, 7 rooms, garage, $65. Rockland Ave., 10 rooms, $100, and others. Hagshawe & Co.

SIX-ROOM house, furnished, close in, $30.

$35—Comfortable four-room bungalow, south Oak Bay Ave., open fire, nicely furnished, garage, $40. Semi-bungalow, Cadboro Bay waterfront, open fire, good condition, garage, $35. Good five-room bungalow, near Jubilee Hospital, fully furnished, including piano, $40. H. Amphlett, 812 Union Building. Phone 3800.

$30 per month, 4-room bungalow, 2 minutes in Gorge bus. Large living-room, open fireplace, 2 nice bedrooms, kitchen, 3-piece bathroom. Exceptionally comfortable, everything spic and span. No children. Victoria Realty Co., 616 View Bl. Phone 6036.

5-ROOM house, furnished, Oak Bay. Rent $40. Apply Beaumont Boggs & Co., Ltd., 820 Broughton Street.

5-ROOMS, hot water heating, gas range, $75. 6 rooms and sleeping porch, modern, near sea, $45. 6 rooms and 1 acre, Cadboro Bay, $35. G. C. Howell, 108 Pemberton Bldg.

5-ROOM, fully furnished, fully modern, hot water heated house, close in, in a select neighborhood, complete with garage, $85 per month. F. P. Higgs, 508 Pemberton Building.

56 UNFURNISHED HOUSES TO RENT

A MODERN 6-roomed house, newly decorated, furnace, close in, rent $35 per month. A 7-roomed semi-bungalow on Bank Street, 5 lots, at $45. A 7-roomed semi-bungalow on Richmond Ave., at $25. A 4-roomed cottage, pantry, bath and toilet, with 2 lots, at $14 per month.
ROBERT GRUBB & CO.,
Mahon Building 1112 Government St.

CLEAN 4-room cottage, bath, $15. Information, Barber Shop, 1517 Broad St.

FOR Rent—A splendid home. High location, Belmont Avenue, 8 rooms, hardwood floors, garage. R. G. Christy & Co., Ltd., Pemberton Bldg.

FOR Rent—5594 Blanshard Street; $18 per month. Nice and clean. Phone 5795R.

HOUSE for rent; vacant October 15. 657 Bay Street. Phone 1811L.

OSCAR St.—Five-room bungalow with furnace, $30. Oliphant Ave., eight rooms, $30. A. A. Mohrey, 403 Sayward Bldg.

MODERN clean 6-roomed house and garage on Scott Street, $20 month. Apply Mulford, Shelbourne Street.

SIX-ROOM modern house, Paul Bay district, furnace; garage; good condition; $25. Six-room house, modern, open fire, pipeless furnace, 4 bedrooms, good condition; close to lumber mills, $25. Six-room house, modern; near Jubilee Hospital; furnace; garage, $35. H. Amphlett, 812 Union Bldg. Phone 3800.

TO Rent—$

A Mart for Busy Readers--House and Business Property for Sale and Exchange

63 POULTRY AND LIVESTOCK (Continued)

3—SPECIALS—3

FORD Sedan, in beautiful order, equipped with Ruckstell axle and other extras. A real snap at $575

STUDEBAKER Special "6" touring looks and runs splendidly; all good tires and a bargain at $575

CHEVROLET Superior touring; condition is like new; balloon tires $435

WE HAVE OTHERS, TOO

MASTERS MOTOR CO., LTD.
916 Yates Street (Corner of Quadra Street)
Phone 372

4 REASONS WHY BEGG OFFERS BETTER VALUES IN USED CARS

BECAUSE there is always a big selection of used cars from which you can choose the kind of car you want to own.

BECAUSE every car over $250 carries our 30-day used car guarantee. This safeguards your investment.

BECAUSE we have reduced every price to an absolute minimum.

BECAUSE you buy on practically your own terms.

See these unbeatable bargains today.

FORD SEDAN	$400
CHEVROLET SEDAN	$775
CHEVROLET SUPERIOR	$575
DODGE SEDAN	$900
HUDSON TOURING	$350
McLAUGHLIN TOURING	$1500
NASH TOURING	$1300
HUPMOBILE TOURING	$600
STAR TOURING	$600
CHEVROLET TOURING	$200
LEXINGTON TOURING	$475

BEGG MOTOR CO., LTD.
Yates and Quadra Streets

B.C. MOTOR EXCHANGE, LTD.
SAVE YOUR MONEY

DON'T buy elsewhere first, then kick yourself. Buy here first and save the kick. Call in and we will gladly furnish references from someone in your district, if money is any object in your young life, you will eventually deal with us. Why not now?

1918 FORD Touring. Hessler shocks, licence, splendid motor. Full price, only $36.93

GRAY-DORT. Bargain. 2 new tires, good motor, etc. $150.00

1924-5 FORD Sedan. Run only 3,000 miles. In brand new condition $490.00

1923-3 McLAUGHLIN Master 6 Special. A bargain for $536.00

McLAUGHLIN Master 6. In great shape, for $235.00

1921 HUPMOBILE. The real unadulterated hard-to-get kind $300.00

CADILLAC Model 57 Touring. A car you'd buy if you had studied cars for years. Only $600.00

1921 CHEVROLET Touring. The third most beautiful car in Victoria $150.00

LATE Model OVERLAND Sedan 4-Door. Driven only by a lady—she had a new husband $675.00

FORD Coupe, fully equipped, $365. Another for $500. A Ford Sedan for $275.00

NASH 4-Passenger Coupe. Really a wonderful car $850.00

McLAUGHLIN 5-Passenger Coupe. 33 x 4 tires and all modern conveniences. $600.00

McLAUGHLIN Roadster, E-48 ..... $200.00

We accept pianos, mortgages, diamonds, mining stock, etc., etc., in trade for cars.

After many requests from our friends, we have decided to open up our repair shop, consisting of engine reboring, welding, painting, top and trimming, body building, electrical work, with a specialist in each department.

If you want to sell your car see our official appraiser. Auto contracts refinanced. We repair loose wheels while you wait. Parts: Wheels, axles, tires, gears, tops, batteries, radiators, lights, for all makes of cars.

Terms. Trades

B.C. MOTOR EXCHANGE, LIMITED
1052 Fort Street Phone 443

A FEW EXAMPLES OF OUR USED CAR VALUES
Terms or Trades

STUDEBAKER Six Touring. Good tires, mechanically good, roomy body. A great car for hunting or for reliable family use $750

DODGE Touring. Someone should jump at this one $145

OLDSMOBILE Touring. A beauty. Aircraft type motor. It's a shame to give it away at $425

McLAUGHLIN 1922 Master Six Touring. A beauty. In a nice two-tone finish. This car is easily worth $1,000. We are going to offer this one for $750

STUDEBAKER Special, 1922. Tires new, and and we consider it the best six-cylinder touring value in the city at $765

STAR Sedan, last-year model. Cost new about $1,750, and it has only run a few thousand miles. Trade in your Star Touring $575

OVERLAND Light 4. Economical, and in fine shape $150

BRISCOE Touring. From the original owner who has taken care of it like a member of the family. Come in and see it $265

OVERLAND 90 Touring. A car that will get you there $195

HARLEY-DAVIDSON Motorcycle. Electrically equipped $165

A. W. CARTER
Hudson Super-Six and Essex Motor Cars
The Time-Proven Sixes
Corner Gordon and Courtney

USED CARS

1924 HUPMOBILE—This car has had the best care of any used one in the city; it fast, you cannot tell it from a new one. We can so confidently recommend it that we are prepared to give a new car guarantee. It has every accessory possible. Don't fail to see this bargain at $1075

1921 McLAUGHLIN SIX—Looks and runs as good as new. Anyone contemplating the purchase of a good six should see this one $650

1924 FORD touring; splendid tires, shock absorbers, speedometer, automatic windshield cleaner, foot accelerator. Car has had the best of care, and runs and looks like new $385

McRAE-MELDRAM MOTORS
933 Yates St. Phone 7465

Oakland and Pontiac

1924 STAR
Touring $550
1924 OVERLAND
Touring $425
Late model DODGE, in first-class shape $900
CHEVROLET
Touring $275
FORD 1-Ton
Truck $150

Moon and Diesu Sales
ERNIE HILL'S GARAGE
625 View Street Phone 6776

SEE THESE CARS TODAY
Terms and Trades

1926 McLAUGHLIN Seven-Pass.
1925 McLAUGHLIN Seven-Pass.
1923 McLAUGHLIN Five-Pass.

CONSOLIDATED MOTORS (Victoria) LTD.
644 Yates St. Phone 3178
Open Evenings 7 Till 9

1923 DODGE BROTHERS COUPE. This car has been repainted and thoroughly overhauled. Many thousands of miles of Dodge Brothers dependable service at $550. Late model Ford Coupe, with many extras, condition like new, at $450.

A. R. HUMPHRIES MOTORS, LTD.
816 Yates Street Phone 473

1924 McLAUGHLIN Special Six touring, like new, $1,050, half cash, terms arranged. 837 Selkirk Avenue.

65 AUTOMOBILES (Continued)

REAL VALUES IN GUARANTEED USED CARS

TOURING car, in good running order, good tires $50

TOURING car, A1 mechanical condition, new paint $165

TOURING car, mechanically good, finish like new, shock-absorbers, speedometer, five tires, many other accessories $240

1923 TOURING car, overhauled, good paint, rubber and battery $260

1926 TOURING, with new paint, carrying three months' guarantee; five cord tires. A real snap at $415

1926 TOURING car (turned in on a sedan), with new car guarantee, five full balloon tires. For quick sale at $535

1925 COUPE with snubbers, speedometer, rear-view mirror, windshield wiper, new paint, five balloon tires. A snap at $535

1926 COUPE, finished in grey lacquer, with five balloon tires, can be bought for $645

1924 TUDOR SEDAN, mechanically perfect, finished in moleskin color $498

1926 TUDOR SEDAN, with a new car guarantee, finish the same as new, mechanically couldn't be better; five practically new tires; battery guaranteed for twelve months; new $575

1924 FORDOR SEDAN, completely overhauled, with five practically new tires, many accessories. A bargain this week-end for $550

LIGHT DELIVERY, with 1924 motor, new paint; guaranteed in A1 shape for $185

1924 Canopy-Top DELIVERY, privately owned and given the best of care, with good tires. A real bargain at $345

TRUCK, in A1 mechanical condition, with a capacity of 1½-ton load, good body and cab, can be purchased for $100

1925 TRUCK CHASSIS, with new truck guarantee. Special $325

CHEVROLET Baby Grand Touring car. Saturday only $135

1921 OVERLAND Touring, runs well. Special Saturday $135

TERMS ARRANGED ON APPLICATION. TRADES ACCEPTED.

303 Victoriaus have purchased used cars from us this year.

PURCHASERS' GUARANTEE—Thirty days against defects, ten days' free service. All our cars are reconditioned, passed through and inspected by our shop and our electrical dept. Purchasers have the option of applying their deposit on any other new or used car within ten days of purchase, if not satisfied.

"The House With a Definite Policy"

NATIONAL MOTOR CO., LTD.
Authorized Ford Dealers
331 Yates Street
Phone 4900 Victoria, B.C.

WE ARE SELLING USED McLAUGHLIN CARS AT THE FOLLOWING PRICES. YOU KNOW THEY ARE IN GOOD CONDITION, BECAUSE H. A. DAVIE, LTD., SAY SO.

EVERY ONE WILL GIVE YEARS OF SATISFACTORY SERVICE

	$225
	$300
	$350
	$400
	$500
	$550
	$700
	$750

Assortment of Other Makes
All on "Easy-to-Meet" Terms

H. A. DAVIE, LTD.
McLaughlin-Buick Agency
160 Yates Street Phone 5609
Open Evenings
Vibrationless Beyond Belief—The 1927 McLaughlin-Buick

USED CARS OF MERIT

CHANDLER 7-PASS. SEDAN, 1924	$1985
DODGE COUPE, 1923	$785
NASH TOURING, 1921	$885
WILLYS-KNIGHT TOURING, 1926	$2750
DURANT TOURING, 1925	$885
MAXWELL COACH, 1924	$985
OVERLAND "61" TOURING, 1924	$435
WILLYS-KNIGHT 1923 TOURING	$850
DURANT 5-PASS. TOURING	$885
OVERLAND "61" TOURING, 1924	$460
DURANT 1924 TOURING	$690

THOS. PLIMLEY, LTD.
Broughton Street Victoria, B.C.
Phone 397

SPECIALS IN CLOSED CARS

Late models and carrying our guarantee

OVERLAND SEDAN 2-DOOR DOOR SEDAN, very little used $975

REO SEDAN, completely equipped. A wonderful buy at $1800

PAIGE SEDAN. We strongly recommend this car $1850

JEWETT COACH, at the extremely low price of $1100

1926 CHEVROLET FOUR-DOOR SEDAN; spare tire, bumper and licence. This car is as good as new $1050

1926 ESSEX COACH; fully equipped $975

We have a good selection of others. Call in and see them. Easy terms

EVE BROS., LTD.
Paige Jewett Chandler Cleveland
Fort, at Quadra Phone 2663

AUCTION SALE—SATURDAY

WE take pleasure in announcing the first of a series of auction sales of a list of approximately 200 cars, starting Saturday, October 9, at 2:30 p.m. We will sell your car on short notice.

B.C. MOTOR EXCHANGE, LTD.
Phone 443 1040 to 1052 Fort St.

FOR Sale—1926 Chevrolet, almost new car. A real buy at $575. Owner going away. Also 1924 Ford sedan, a snap at $375. Louis Nelson's Garage. Phone 210.

1602 5-PASSENGER Buick, in first-class condition; extras; $950. Pacific Garage, 941 View Street. Phone 6896.

FOR Sale—1924 model Dodge screen delivery truck, perfect condition. Phone 1740.

FORD bus, in first class running order, $420. P.O. Box 441.

69 BUSINESS OPPORTUNITIES

ADVERTISER with a few hundred to invest in a business proposition. Box 4866 Colonist.

FOR Sale—Semple's Hall and large lot. Building slightly damaged by fire. No reasonable offer refused. For appointment to see same phone 6818L, or by mail to 488 Edwards Street.

12% ON money invested. If interested, apply quickly. Box 4481, Colonist.

69A AGENTS' OFFERINGS

DO YOU WISH TO EXPAND?

IF your business is in line for expansion, or requires refinancing, we will be pleased to arrange for the introduction of the necessary capital. Let us know your requirements. All information treated as considential.

ALFRED CARMICHAEL & CO., LIMITED
Fort at Broad Phone 5606

$1500 FOR a thriving business handling farm produce, dairy and poultry supplies, with a stall in the market; large connection; full equipment and a good going make this a very desirable proposition. F. F. Higgs, 206 Pemberton Building.

69 BUSINESS OPPORTUNITIES (Continued)

ONE OF VICTORIA'S BEST BUYS TODAY

$3500 BUYS 2 choice lots and a modern two-flat dwelling on Government Street, near Dallas Road, sea and park. This is an exceptionally good proposition, for the place can be used as a private boarding house, or the two flats are ready for immediate occupation, being complete in themselves, with modern plumbing, and separate entrances. Lawn, small orchard and shade trees.

Terms can be arranged.

B.C. LAND & INVESTMENT AGENCY, LTD.
922 Government St. Phone 125

BULB AND SEED GROWING—Wanted, partner in already established and fast growing business. An unusual opportunity to get into this desirable, healthful, fascinating and profitable trade. Good opportunity to start your son right in life, or would suit retired military man with liking for this profession. Present owner is a gentleman, and knows the business practically and thoroughly.

HAT MAKING, RENOVATING AND REPAIRING—Men's and women's, located in best industrial city on B.C. coast. Profits are unusually large and steady, and business capable of unlimited development. Stock and plant at great sacrifice owing to owner's ill-health.

$1100—SUBURBAN GROCERY. Good trade and capable of great development; excellent living accommodation.

FISH GRILL—Equal to any on the Coast. Splendid living for a family.

HARRY AMPHLETT
313 Union Building Phone 5900

69B RETAIL STORES

WANTED—Small business, candy, papers, school supplies, living quarters; owners. Box 6519, Colonist.

69C HOTELS, APARTMENTS, ROOMING HOUSES

HAVE clients with $1,500 cash. Desire lease or furnished proposition. Must show reasonable return. Apply Victoria Realty Co., 818 View Street. Phone 6656.

WE have several well-located, first-class apartment and rooming houses, paying well, at attractive prices, on lease or freehold. Get full particulars Bagshawe & Co.

70 BOATS AND LAUNCHES

ARMSTRONG BROS.—Marine work, expert machinists. 144 Kingston Street. Phone 2044.

EVINRUDE motors. Let us demonstrate the new 1926 Sport Twin for you. Dual ignition. E. B. Marvin & Co., 610 Johnson Street, Victoria.

71 BUSINESS DIRECTORY

AUTO RADIATORS AND FENDERS

AUTO Radiator and Fender Specialists. Wurkmanship cannot be excelled. BURGESS BROS. 1401 Government Street. Phone 6367

BUILDERS AND CARPENTERS

ANYTHING in building or repairs. Phone 1746. Roofing a specialty. Thirkell.

BUILDING or repairs attended to. C. McMillan. Phone 1476 or 6124X.

BATHS

CRYSTAL GARDEN—Sea water bathing; hot sea water and Turkish baths. Phone 4497.

BRICK AND CEMENT

CHIMNEYS, mantels, boiler work, cement work. Horspool, 885 Davidu Avenue, Gorge.

CARPET CLEANING

CARPETERIA CO., 744 Fort Street. Pioneers of Hamilton-Beach system; also repairs, alterations, etc. Phone 7468.

ISLAND Window & Carpet Cleaning Co., 1417 Fort St. Phone 5416. W. H. Hughes, proprietor. Hamilton-Beach and shampoo systems. Repairs, alterations, etc. Vacuums for rent.

DYEING

YOUR VERY BEST RUGS—You're afraid to send Oriental rugs to the cleaners. Well, there's nothing to be afraid of when you send them to the City Dye Works, because they will come back to you like new; absolutely unharmed. Telephone 78.

DRYGOODS—WHOLESALE

WHOLESALE DRYGOODS—Turner, Beeton & Co., Ltd., wholesale drygoods importers and manufacturers. Men's furnishings, tents. "Big Horn" Brand Shirts, Overalls. Mail orders attended to.

ENGRAVING

GENERAL engraving, stencil cutting and engraver. Geo. Crowther, Green Block, 1216 Broad Street, opposite Colonist.

EXPRESS AND TRANSFERING

ATTENTION, please! Use Stockur's big van. House removals a specialty. Phone 5426.

DRAYMAN—Joseph Heaney, office at 1206 Wharf Street. Phone 171.

EMBOSSED STATIONERY

PRIVATE STATIONERY embossed in any design or color. The Colonist, Commercial Printing Department. Phone 167.

FURNITURE MOVING

ABOUT furniture moving, packing, shipping or storage, see Jeeves & Lamb Transfer Co. Forwarding and distributors. Cut rates on freight. Eastern Depts. Office phone 1867. 767 Pandora Avenue.

ABLE MOVERS—Use Stockers big van. Reasonable rates. Phone 5426.

FLUFF RUGS

HAVE your old carpets remade into lovely soft fluff rugs. Carpeteria Co., 744 Fort Street. Phone 1456.

FIRE INSURANCE

J. R. SAUNDERS, Houses, Furniture and J. Contents. 1608 Langley Street. Phone 8176.

GLASS

BROKEN windows leaded glass repaired. H. Burns, 1816 Davie. Phone 6277R.

HATS

FELTS, Panamas, cleaned and reblocked. Fit bobbed heads, ladies and gentlemen. Victoria Hat Factory, 1917 Broad. Phone 1715.

LITHOGRAPHING

LITHOGRAPHING — Lithographing, engraving and embossing. Nothing too large and nothing too small. Your stationery in your advance agent. Our work is unequalled west of Toronto. The Colonist Printing & Publishing Co., Ltd.

LAWN MOWERS

LAWN mowers, filing, grinding. W. Gives & Son, 1431 Broad. Phones 2046, 1288R.

PRINTING

WHY send your printing orders East, when you can get them done better, quicker and at the same price at The Colonist Printing Department.

PLASTERING AND CEMENT WORK

J. ALLEN, Plasterer—Estimates given on plain and ornamental plastering, cement work, repairing, etc. Phone 5298. 2595 Beach Drive.

PATENTS

PATENTS, trade marks, designs, copyrights. Fentherstonhaugh & Co., the old-established firm of patent attorneys. Offices, 1026 Rogers Bldg., Vancouver, B.C.

PUBLIC STENOGRAPHER

MISS PIKE, 811 Jones Bldg. Work strictly confidential. Phones 4149 and 7594R.

TAILORS

LARGEST importers of English and Scotch suitings. F. M. Linklater, 1104 Broad Street.

To Out-of-Town Subscribers

Out-of-town subscribers who wish to answer advertisements in which only the telephone number of the advertiser is given, may mail their replies to The Colonist, and The Colonist will communicate such replies to the advertiser.

71 BUSINESS DIRECTORY (Continued)

TYPEWRITERS

SEE the new "Underwood" portable, with standard keyboard, at our office. United Typewriter Co., Ltd., 744 Fort Street.

THE Remington portable typewriter has the same keyboard as the big machine; no shifting for figures. Is "made in Canada." Remington Typewriter Co. of Canada, Ltd., 614 View Street. Telephone 6846.

WOOD AND COAL

DRY fir cordwood, 12-in., 16-in. lengths, $6 cord. Phone 1159.

$7.50 CORD, 34 built, delivered; best cordwood, stove lengths. Stephen. Phone 5158L.

WINDOW CLEANERS

ISLAND WINDOW & CARPET CLEANING CO., 817 Fort Street. Phone 3616. "The Pioneer Firm"

Hardwood floors waxed and polished by electric machine. W. H. Hughes, Proprietor.

72 PROFESSIONAL DIRECTORY

BARRISTERS

FOOT & MANZER
Barristers, Solicitors, Notaries, Etc.
Members of Manitoba, Alberta and British Columbia Bars. Phone 516
Bank of Nova Scotia Bldg., Victoria, B.C.

CONVALESCENT HOME

ESQUIMALT Nursing and Convalescent Home, 487 Lampson St. Phone 4856. Special care given to invalids.

CHIROPRACTOR

PAUL C. LONG, D.C., Ph.C., 232 Pemberton Building. Tel. 1145; Res. 4146L.

N. E. FAIRWEATHER, D.C., Spine and Nerve Specialist. Suite 2, Bridgman Bldg. Phone 5188Y.

MEDICAL SWEDISH MASSAGE

SWEDISH massage, mechanical therapeutics, radiant heat, electricity. Osteopathy. Swedish System. Phone 5494, 6110L. O. Bjornsfelt, M.M., 816-17 Pemberton Blk.

MATERNITY HOME

MRS F. McKENZIE'S Private Maternity Home. Convenient and comfortable. 1908 Davie Street. Phone 3894R.

HOUSES FOR SALE

FIVE-ROOMED house, 3 large lots, fenced. Garage, chicken house, cement walks; six fruit trees. City water and light. Price $1,300; $400 down, $20 a month. Taxes $14 a year. No agents. Box 8340, Colonist.

FOR Sale by Owner—6-room modern house, clear title. Close in, on good street, near park. Garage. Furnace, wash tubs, etc. Small cash payment, balance ten years. Box 8155, Colonist.

78A AGENTS' OFFERINGS

FURNISHED HOUSES TO RENT

SEVEN-ROOM semi-bungalow, fully furnished. Two bedrooms upstairs and two down; two bathrooms, two fireplaces, furnace. Beautiful grounds. To reliable tenants at $80 a month.

FIVE ROOMS, furnished; no basement. Good location. $15.

THREE-ROOMED bungalow. We have a very nice Fairfield bungalow of three rooms, fireplace, bath and toilet. Large lot; good location; fine garage. Newly painted and redecorated, inside and out. Price, on terms, $2,000.

UP-ISLAND BUSINESS WANTED

WE have a client who wants to buy a business, with a gas station. Would like a few acres along with it, if possible.

GILLESPIE, HART & TODD, LTD.
711 Fort Street

SUPPORT THE NEW CATHEDRAL

$3000—STANDING ON A HIGH POSITION, WITH VIEW OVER SURROUNDING COUNTRY. A LARGE, MODERN BUNGALOW; 5 BRIGHT, SUNNY ROOMS; bathroom, full cement basement, furnace, open fire and veranda. About half an acre, laid out in lawns, garden, fruit trees and small fruits. Garage and chicken house. Furniture can be purchased and immediate possession. Taxes $14. Terms can be arranged.

$3500—A NEW STUCCO BUNGALOW, JUST COMPLETED. READY TO GO IN. FULL FINISH. LARGE LIVING-ROOM WITH GRANITE OPEN HEARTH; 3 bedrooms with china closets; dining alcove and kitchen in white enamel; linen closet and built-in effects. Cement basement. Large lot. Fine open location, just off Oak Bay car line. Easy terms.

G. C. HOWELL, 166 Pemberton Bldg.

FAIRFIELD DISTRICT—Modern house containing panelled entrance hall, drawing-room, large panelled dining-room with buffet and fireplace, den with leaded glass bookcase, kitchen with gas range, pantry, one bedroom and separate bath and toilet downstairs and three nice bedrooms upstairs. Hardwood floors throughout, window blinds, etc., go with house. Cement basement and furnace. Nice garden. Immediate possession. PRICE $4,750.

R. P. CLARK & CO., LTD.
View and Broad Streets

T. B. MONK & CO., 1239 Broad Street

$1300—3-ROOMED cottage, 24x28, cu-ment basement. Close in.

$2300—4-ROOMED bungalow, 3 bedrooms, cement basement. One block from car.

$2650—5-ROOMED bungalow, cement basement. Two blocks from car.

$3150 — 6-ROOMED bungalow, new, never been occupied.

These are all good bugs.

$1000 WITH $300 down and the balance at $12.50 per month will give possession to a fully furnished home of three rooms, with bathroom, pantry and sink, splendid range, new boiler, good furniture, inlaid linoleum. Clean and neat, and ready to occupy. $8,150—Be sure of comfort this Winter. $350 down will give possession in this hot water heated 4-room bungalow, with every modern convenience, in tip-top condition. Just outside city, and enjoying low taxes. F. F. HIGGS, 206 Pemberton Bldg.

QUICK Sale Snap—2-room cottage and pantry, including furniture. Two large lots. Half block to car. City water and light. Splendid garden and chicken run. Price $625, cash $575.

We will appreciate your listings of furnished and unfurnished houses. Clirnto waiting.

PRIESTLY & COOKSON
Surrey Block, 629 Yates St. Phone 1774.
Years of building experience at your service.

USEFUL and ornamental country home, four miles out. About two acres of choice land, all cultivated to fruit and flowers. Five-room bungalow, modern conveniences, chicken houses and garage. Property is on side hill, giving commanding view. Price $6,000.

JOHN GREENWOOD
7336 Government St.

$1900—NEAR Jubilee Hospital, 6 rooms, 6 nice bedrooms, 3-piece bath, living-room, dining-room, kitchen and pantry; full basement with furnace. This is newly decorated from top to bottom, and a real bargain at this price.

OAK BAY—6 rooms, bath and toilet, basement. Nice little home at $1,750.

MUTUAL REALTY (CHISHOLM)
410 Sayward Bldg.

2½ ACRES, excellent soil. Make first-class asparagus farm. Drained and watered. Well-built, comfortable house, containing dining-room, living-room, kitchen, etc.; three bedrooms upstairs. Barn, Chinaman's shack, garage, root house, poultry house. Three miles from railway. Merchant, 111 Pemberton Bldg. Phone 2674.

UPLANDS

WE have several houses and vacant lots for sale in this very exclusive subdivision.

BRITISH COLUMBIA BOND CORPORATION, LTD.
1206 Government Street Phones 344-340

78 HOUSES FOR SALE (Continued)

PEMBERTON & SON

WE SPECIALIZE IN OAK BAY

FOUR ROOMS—Living-room, 18x16; two bedrooms and kitchen; sixty-foot lot. This is a new stucco bungalow, close to the golf links and in a good district. Price $3,150.

FIVE ROOMS—Near Golf Links—Drawing-room, 18x14; dining-room opens off drawing-room; two bedrooms. The kitchen has a breakfast alcove. Full basement, concreted, with laundry tubs. Lot 60x95. Good soil. Garage. This house has hardwood floors in the public rooms and hall. Hot air furnace. Built last year in a fashionable district. Price $4,000.

UPLANDS

WE have four very fine residences for sale in this wonderful subdivision, at prices ranging from $17,000 to $30,000. Also complete listings of all lots in Uplands.

PEMBERTON & SON
666 Fort Street Victoria, B.C.
Phone 595
Members Victoria Real Estate Board

SACRIFICED FOR QUICK SALE
EXCLUSIVE RESIDENCE—PRICE ONLY
$5250

Adjacent to Linden and Rockland Avenues. Situate in a favorite location and in a very select residential district.

WE are offering a charming semi-bungalow, particularly well designed and built, containing a large reception hall with brick open fireplace, beamed ceiling and panelled walls; cloakroom; spacious living-room; with open fireplace, glass doors leading to a sunroom, dining-room with open fireplace, built-in buffet and china closet; den; scullery and kitchen; gas laid into house; front and rear balconies; basement, two commodious and two smaller ones, with spacious clothes closet accommodation. Balcony separate bathroom and toilet. The basement is full sized and cemented, splendid furnace, enamel laundry tubs, Chinaman's room. Beautiful garden; lot 66 ft. by 114 ft. Moderate taxes.

PRICE REDUCED TO $6,200 BY ABSENT OWNER IN ORDER TO EFFECT A QUICK SALE.

F. R. BROWN & SONS, LTD.
1112 Broad Street Phone 1076

BONA FIDE "SNAPS"

$500 CASH, balance easy monthly terms, handles brand new stucco bungalow, modern conveniences; approximately one acre choice land, under cultivation; lots of fruit trees. Low taxes. Close in.

$1700 BUYS choice little bungalow, 4 rooms, No. 1542 Yale St., Oak Bay.

$1300 BUYS 4-room home and gives you clear title. Location, 1048 Bank St., close Oak Bay car. Needs coat of paint and a little spent on interior. Good investment for builder or handy man. Don't phone. Call and see us. We will take you to view.

ARTHUR E. HAYNES, LTD.
725 Fort Street

HERE'S ANOTHER ONE WE WANT TO MOVE QUICKLY

JUST OFF HILLSIDE AVE.—4 ROOMS

$1000

$200 CASH will handle. It is foolish to pay rent when you can buy a 4-room cottage, in good condition, on a large garden lot (50x121), within easy walking distance. Only the kitchen requires fixing. You can do it yourself. Two-piece bathroom. See this early. It will be snapped up at our figure of

$1000

VICTORIA REALTY CO.
616 View Street Phone 2038
"Reliable Realtors"

SEE OUR WINDOW DISPLAY FOR NEW STUCCO BUNGALOWS

AN OAK BAY BUNGALOW
In an
OLD-WORLD GARDEN

CONTAINS 4 rooms, is fully modern and in excellent condition. The owner leaves shortly for the Old Country and will sell either furnished or unfurnished at a

SACRIFICE PRICE.

For further particulars apply
R. G. CHRISTY & CO., LTD.
Pemberton Bldg. Victoria, B.C.

COWICHAN STATION, close to station, postoffice, church and Badminton hall. Attractive seven-roomed cottage, with bathroom and up-to-date sanitation, standing in one acre, commanding good view and not overlooked. Price $3,800. May be rented.

C. WALLICK,
Real Estate and Insurance Agent
Cowichan Station E. & N. Ry.

BUY A HOME

$3150—NICE six-room semi-bungalow and breakfast nook, located on paved street in Fairfield, near car. Drawing room 26x14, and opening into dining-room with archway. Splendid fireplace and plenty of windows and cupboards; kitchen wired for electric range. Two-car garage with cement runs, and nice trees and shrubbery. $650 cash and balance arranged.

We have a large listing of nice farm homes from $1,000 to $60,000, and will be pleased to show you.

ALDER & SONS, LIMITED
618 Broughton Street Phone 2618

$1000 WITH $360 down and the balance at $18.00 per month will give possession of a fully furnished home of three rooms with bathroom, pantry and sink. Splendid range, new boiler, good furniture, inlaid linoleum. Clean and neat and ready to occupy.

$3150—Big sure of comfort this Winter; $300 down will give possession to this hot water heated four-room bungalow, with every modern convenience, in tip-top condition. Just outside city and enjoying low taxes. F. F. Higgs, 206 Pemberton Building.

OAK BAY—A seven-room semi-bungalow, ideally situated, close by golf links, sea, private and public schools. The property consists of three lots, with tennis court and double garage. The bungalow has concrete foundation, cement basement, furnace and laundry. Reception-room, very large sitting-room, panelled and beamed, dining-room with built-in features; separate hall to two downstairs bedrooms, with bathroom between. Dutch kitchen. Upstairs, two bedrooms, one with hot and cold water. Price $7,500, terms. Cross & Cu., Belmont House, opposite P.O.

ESQUIMALT BARGAIN

WELL-BUILT modern house, in first-class condition, inside and out. Contains living-room, dining-room, kitchen and three bedrooms, and usual offices. Extra good cement basement, laundry and hot air furnace. Workshop, garage and garden. Large lot, with fine view. Close to the sea and car line.

$3500

A. S. HARTON
116 Pemberton Bldg Phone 2901

FAIRFIELD SNAP in a cosy five-room home. Has entrance hall, dining and living-rooms, open fire, kitchen and pantry; two nice bedrooms, bathroom, cemented basement, laundry tubs. Neat garden with fruit trees. Well located, close to car, park and sea. Terms very reasonable. (Owner going East) reduces price to bargain figure of $6,250, with cash payment of $1,250.

J. H. LIVSEY
(Successor to Grant & Lusham)
544 Sayward Block

COLQUITZ—4-room house on 4 good lots with chicken houses, runs, etc. Taxes $16. $1,000 on terms.

MARIGOLD—4-room house on lot 46x124. Property is in good condition, and absentee owner will accept $1,050 for quick sale. Terms.

ROBT. MACNICOL & COMPANY
General Insurance
374 Yates Street Phone 2474

OAK BAY Residence Sacrificed—St. Patrick Street, near Oak Bay Avenue—4 rooms, nearly new, 1 bedroom, bath, and separate toilet upstairs, and living-room, 1 bedroom, bathroom and dressing-room down; drawing and dining-rooms, den and hall, hardwood floors, hot water heating; cement basement; all built-in features. Garage. Extra large lot. Only $7,600. Bagshawe & Co., Sayward Building.

THE Bargain of the Hour—Hot water heat, hardwood floors, every built-in convenience, garage. Seven-roomed semi-bungalow, Fairfield. Owner wires us to sell at $4,250. Curtin Realty Co.

HOUSES built on instalment plan. Modern homes for sale on easy terms. F. R. BALL, Contractor. Fort and Shadeacre Phone 1169

78 HOUSES FOR SALE (Continued)

OAK BAY

See us before buying in Oak Bay or Uplands.

We have a comprehensive list of houses and lots to choose from.

$5750 BUYS a good semi-bungalow of 4 rooms, finished, with space in attic for 2 more rooms. It is stucco, situated on good street, close in, oak trees; contains hall, large living-room, fireplace; dining-room, built-in features; Dutch kitchen, 3 bedrooms, larger than usual; cement basement, furnace. Garage. House much larger than the usual bungalow. Well worth your inspection.

ABSENTEE OWNER instructs us to sell lot on N. Hampshire Road, 186 feet deep, within 3 blocks of car, equal to 1½ lots. $666 takes it.

JAMES BAY BUNGALOW

5 ROOMS, one block from seafront; splendid basement and new furnace, wash tubs, etc. Garage. Price greatly reduced for quick sale, $6,150, terms.

MARIGOLD DISTRICT
Workingman's Opportunity

6 ROOM house, close to main road. Half acre of land, fruit trees, chicken houses. Excellent soil. Unlimited supply of water for garden from well. City light and water. House in good state of repair. High location.

Price reduced to $2,250 cash; $2,500 terms.

R. V. WINCH & CO., LTD.
Established 1906
640 Fort Street Phone 6150

BRETT & KER, LIMITED
Real Estate, Financial and Insurance Agents
Government and View Streets
Phone 132

FAIRFIELD HOUSE (not previously advertised), near corner Linden Ave. and Fairfield Road. This house at $3,500 is good buying. At $3,500 it is something out of the ordinary. There are 5 good rooms, with full concrete basement. It is piped for furnace and stands on high elevation, and is in perfect condition. If you want a real good home in a good district, at a bargain price, do not delay.

NEW STUCCO BUNGALOW OF 6 ROOMS, SITUATED AMONGST FAIRFIELD'S BEST HOMES, ON HIGH ELEVATION

THIS bungalow shows large porch, with concrete coverings; living-room with fireplace and dining-room with buffet, both rooms having polished floors and large plate glass windows. Off the rear hall are two liberal-sized bedrooms, linen closet and 3-piece bathroom. The bedrooms are daintily decorated and finished in enamel, while the interior finish and convenient arrangement of the kitchen is a special feature of the home. The breakfast-room could be used for a third bedroom if required. Full concrete basement, with oalled walls, furnace and wash trays, tiles laid on. Beautiful lot, concrete driveway and stucco garage.

PRICE $4,850.

GORGE DISTRICT

$2300

Attractive bungalow of five rooms, including living and dining-rooms, 2 bedrooms, kitchen and pantry; nice bathroom, septic tank; very good basement with cement floor. House is in beautiful condition inside and out. Large lot with every inch cultivated and chicken house.

CLOSE IN—NEW STUCCO BUNGALOW HOME—ON TERMS

VERY attractive well built new bungalow, just completed. Roomy entrance hall, giving access to all rooms. Large living-room, with fireplace, French doors leading to dining-room and hall; two big bedrooms with well fitted closets, Dutch kitchen and breakfast nook; cooler, ironing board and other valuable features. Bathroom. Full cement basement, furnace. Handsome electric fixtures. Excellent location. Step from sea, car and school; top minutes to post office.

COLWOOD ACREAGE—$100 PER ACRE

WE have some nice acreage situated on main road, in parcels of from 9 to 13 acres, which can be sold on reasonable terms.

HEISTERMAN, FORMAN & CO.
603 View Street Phone 36

THE ROYAL TRUST COMPANY
Executors and Trustees
REAL ESTATE DEPARTMENT
Phone 4760
Belmont House Victoria, B.C.

The Following Properties
MUST BE SOLD

The prices are very low—Terms may be arranged

1869 LEIGHTON ROAD $3,650
214 RUSSELL STREET $2,150
146 MOSS STREET $2,350
1666 DAVIE STREET $2,550
213 SKINNER STREET $2,500
1066 BAY STREET $2,400

LOTS E. G. H. I. J. K. DAVIE STREET, $750 EACH.

LOTS L. M. N. CORNER OAK BAY AVENUE AND DAVIE STREET, $566 EACH.

$3150—FIVE-ROOM bungalow, completely modern and attractive in every detail. Reception-room with open fire, built-in features, Dutch kitchen; two bright, airy bedrooms; full bathroom with shower; basement and furnace. Full lot, with garage. Everything in splendid shape.

$5150—NEAT part of Granite Street, Oak Bay. Eight-room semi-bungalow, modern and attractive in every detail. Ground floor comprises reception hall, large drawing room, nicely proportioned; panelled and beamed dining-room with built-in effects; pantry and kitchen. Three bright, airy bedrooms, sunroom and full bathroom. Cement basement with furnace. Garage with shade trees, large garden with fruit trees; garage, etc. This property would be very cheap at $7,000. It is a heavy sacrifice at my price of $5,750, with $1,000 cash.

HARRY AMPHLETT
313 Union Bldg. Phone 5900

$2500—SEVEN-ROOMED HOUSE on Hill Street, standing on two lots. Hot water heating. Barn. Immediate possession. $600 will handle.

WISE & CO., LTD.
169 Pemberton Bldg. Phone 2441

CANTERBURY ROAD

THREE-ROOM COTTAGE, with entrance hall, pantry, sink. ¼-acre lot, 60-ft. frontage. Barn and pig pen. Adjoining ½-acre lots available at $166 each. Price $300. Terms: $100 cash, balance $12 per month. Taxes $7.50.

J. A. BARRON & CO.
737 Fort Street Phone 2754

SPECIAL Snap—Just off Fernwood, close to Yates Street—A very attractive 7-roomed residence, consisting of reception-room, dining-room, kitchen and 3 bedrooms, open fireplace, 3-piece bathroom; two-th

News of Vancouver Island

HALLOWE'EN PARTY TO BE HELD OCT. 30

Arrangements Are Made for Social Gatherings by Luxton and Happy Valley Women's Institute

LUXTON, Oct. 6.—The monthly meeting of the Luxton and Happy Valley Women's Institute was held in the hall on Tuesday afternoon. There was a large attendance, it being the first regular meeting since July. The conference report was read by the secretary, who was also asked to send a letter of sympathy to one of the members, Mrs. Scoular, who has lately suffered a bereavement. It was decided to halve the cheque received from the Farmers' Institute with the "Busy Bees." Plans were made for a children's Hallowe'en party, to be held in the Hall on Saturday, October 30. Prizes will be given for best girls' and boys' dresses and for best comic dress. The women who undertook to arrange the party are as follows: Decorations, Mesdames Hankin, Hall and Hutchinson; amusements, Mesdames Helmesley, Higham, Morrow and Trace; refreshments, Mesdames Brown, Batchelor, Godsell and Madders.

It was also decided to start the whist drives shortly, which were so successful last year. Each member undertook to make an apron, and an apron sale is being arranged for December. A prize will be given for the best apron.

It was decided to give up the Women's Institute monthly dance this month, to allow the hall committee to hold an extra one on October 22. At the close of the meeting afternoon tea was served.

The hall committee will hold its monthly dance on Friday next, October 8, instead of Tuesday last, at 9 p.m. Pitt's orchestra will play.

Plans Deposited for New Bank Premises

DUNCAN, Oct. 6.—Plans have been deposited with the city's building inspector for the new Bank of Montreal building, which is to be erected at the corner of Station and Front Streets.

The plans, which have been prepared by Messrs. Honeyman & Curtis, architects, of Vancouver, call for a substantial building of hollow tile brick and artificial stone, with a frontage of fifty feet on Station Street and fifty-nine feet on Front Street. The main entrance will be on Station Street.

The contract has been awarded to Messrs. Moncrieff & Vistaunet, of Vancouver, who constructed the Duncan Postoffice some years ago.

It will be a two-story building, with basement, and the finishings will be of the very best quality. The manager's living quarters will be on the upper floor.

NOTICE

NOTICE IS HEREBY GIVEN that, on the 13nd day of October next, the undersigned intends to apply to the Liquor Control Board for consent to transfer of Beer License Number 337 and issued in respect of premises being part of a building known as Colwood Hotel situate at Colwood upon the lands described as Parcel "C" of Section One, Esquimalt District, in the Province of British Columbia, from May Greening Miller to Hannah Elizabeth Dean, of Blanshard Road, R.R. No. 4, Victoria, British Columbia, the Transferee.

Dated at Victoria, B.C., this 21st day of September, 1926.

HANNAH ELIZABETH DEAN,
Applicant and Transferee.

NOTICE OF SALE

Notice is hereby given that the sale by auction pursuant to the order of the Supreme Court of British Columbia in the action of Robert Parker & Sons Limited vs. William Washbrough Foster et al., of the property known as Lot 2, part of Section 68, Victoria City, British Columbia, Map 911, advertised to take place at my office in the Court House, Victoria, B.C., at 10 o'clock a.m. on the 28th of September, 1926, has been adjourned and will be held at the same place at 10 o'clock on the 11th day of October, 1926.

Particulars and conditions of sale may be obtained gratis from Mr. Sydney Child, 1122 Government Street, Victoria, B.C., solicitor for the plaintiffs herein.

Dated at Victoria, B.C., this 6th day of October, 1926.

B. H. TYRWHITT-DRAKE
Registrar Supreme Court.

NOTICE OF SALE OF SHARES

Notice is hereby given that tenders will be received by the undersigned for the purchase of 50,000 shares, numbered 450,001 to 500,000, both inclusive, of the capital stock of VICTORIA MINES, LIMITED (NON-PERSONAL LIABILITY), such tenders to be delivered to the undersigned on or before 12 o'clock noon of the 15th day of October, 1926. The highest or any tender not necessarily accepted.

Dated this 6th day of October, 1926.

PERCY WOLLASTON,
Trustee of the Estate of Albert Robert Ross and Rose Johnson, Limited.

HARVEST HOME SUPPER IS SUCCESS

Many Attend at United Church, Sidney, and Attractive Programme Is Held

SIDNEY, Oct. 6. — The annual harvest home supper was held at the United Church on Monday evening and was in every way a most successful affair. The bountiful supper was served at prettily decorated tables in the church basement by the Ladies' Aid, and was done full justice to by the large crowd who attended. Following the banquet a concert programme of songs, recitations, pageants solos and glees was held in the church which had been profusely decorated with Autumn foliage and quantities of flowers, fruit and vegetables.

The chairman, Mr. W. H. Lowe, opened the programme with the hymn "Yield Not Unto Temptation," which was followed by an anthem by the choir, "Praise the Lord." Mr. W. Cowell taking the tenor parts. The solo by the Rev. Mr. Lees, "In the Garden of Your Heart," was much appreciated. Little Miss Marguerite Lowe recited "When the Minister Came to Tea." Mr. W. Cowell then sang a solo, "Absent," and as an encore gave "When the Great Red Dawn is Shining," which was much enjoyed. This was followed by a delightful pageant depicting the Flags of the Nations," with the banners "United for Service." Red was represented by Gladys Daniels, white by Mary Thornley, blue by Ivy Hill, "Spirit of the Church" by Ed. Cliff, Canada by John Rowton, Chinese Boy by Horace Peck, Indian Girl by Gladys Roberts, and Japanese Girl by Mary Brenen.

Mr. A. McDonald and Mr. J. T. Taylor then each gave short addresses which were followed by a solo, "Three Green Bonnets," by Miss Kathleen Lowe. The Rev. J. P. Westman, of the Centennial Church, Victoria, then gave a very amusing address, which was greatly enjoyed by all. Miss Kathleen Watts then sang very sweetly "Pal of My Cradle Days," and as an encore sang "Georgia Lullaby." A recitation, "My Daddy," by Marguerite Loge, and as an encore, "Grandma Pays the Bill," and glee choruses by the choir brought this most enjoyable programme to an end, after which a hearty vote of thanks was extended to the Rev. J. P. Westman and Miss Marguerite Lowe, who came out from Victoria.

The annual harvest home services were held in the United Church on Sunday evening. The church had been beautifully decorated with foliage, fruit and vegetables by members of the church. There was a large congregation, chairs being placed in the aisles and back of the church. The combined choirs of Sidney and South Saanich rendered harvest music and lead the congregational singing. The pastor, Rev. Mr. Lees, preached on "The Spirit of the Harvest."

Honeymoon Tour

PORT ALBERNI, Oct. 6.—Mr. and Mrs. W. C. Hambly, accompanied by Mr. S. MacDonald, left for a motor trip to California today. Mr. MacDonald is to be married to Miss Gertrude Smith, of Abbotsford, on Wednesday in Vancouver. So the trip will be a honeymoon journey for the young couple.

SOOKE, Oct. 6.—The president of the Sooke branch of the Canadian Legion of the B. E. S. L. expresses his thanks to Mr. Roberts for contributions to the programme at the concert on Friday.

OFFICIAL FIGURES ISSUED ON ELECTION

Polling Details in Election for Comox-Alberni Riding Declared by Returning Officer

COURTENAY, Oct. 6.—The official count of the ballots in the late election for this district took place in the office of Mr. F. Field, returning officer, at Courtenay on Tuesday.

Mr. Neill was present with his agent, Mr. L. A. Hanna. Mr. McDonald was represented by Mr. Theed Pearse.

After checking up all returns, Mr. Alan W. Neill was formally declared to be the elected member. Mr. Neill took occasion to compliment the returning officer on the fair and capable manner in which he had carried out his duties. The returns from eighty-five polling stations showed as follows:

J. E. Armishaw	185
D. R. McDonald	2,831
A. W. Neill	4,307
Total vote	7,323
Majority for Neill over McDonald	1,476
Majority for Neill over Armishaw	4,122

That the district has advanced is shown by the fact that the vote has increased by 300 over that of last election, which took place less than eleven months ago. The vote by polling stations is as follows:

	Neill	McDonald	Armishaw
Port Alice	77	44	2
Consolidated Copper Co.	5	10	4
Quatsino	54	22	2
W. Arm, Quatsino Sound	35	2	1
Bonnings	19	1	0
Cape Scott	12	2	0
Kyuquot	11	1	0
Cachalot	26	15	0
Estevan	14	1	1
Ahousat	31	12	2
Tofino	77	25	2
Ucluelet	34	17	2
Nootka	9	15	0
Bamfield	56	12	3
Pachena	8	0	0
Kildonan	39	20	0
Port Alberni, Box A	132	55	5
Port Alberni, Box B	172	85	6
Port Alberni, Box C	121	48	4
Alberni, Box A	154	66	0
Alberni Box B	133	65	0
Great Central Lake	44	20	1
Bainbridge	54	24	2
Hilliers	40	24	5
Coombs	24	58	7
Errington	32	72	0
Parksville	66	143	3
Nanoose	72	32	4
Lantzville	72	2	2
Wellington	138	60	4
Qualicum Beach	96	57	1
Little Qualicum	44	13	9
Bowser	51	29	0
Horne Lake	19	22	0
Fanny Bay	45	31	0
Union Bay	107	63	8
Royston	26	49	1
Minto	40	44	3
Cumberland, Box A	149	73	1
Cumberland, Box B	151	96	6
Cumberland, Box C	151	93	6
Bevan	32	38	4
Courtenay, Box A	134	121	2
Courtenay, Box B	127	100	1
Courtenay, Box C	148	124	1
Comox	71	112	0
Lazo	56	40	0
Grantham	29	44	1
Merville	31	67	0
Headquarters	54	24	0
Northy's Lake	35	21	1
Oyster River	3	15	0
Campbell River	52	52	6
Seymour Narrows	26	23	3
Menzies Bay	45	18	16
Trout Lake	61	34	1
Rock Bay	32	27	7
Sayward Wharf	23	5	2
Sayward Valley	34	21	16
Englewood, Camp 4	14	10	5
Englewood	45	19	2
Port Hardy	11	50	2
Shushartie	16	14	0
Whaletown	29	9	1
Manson Landing	15	25	0
Squirrel Cove	17	7	1
Granite Bay	13	9	0
Wyatt Bay	6	6	1
Bold Point	12	2	0
Herlot Bay	10	29	0
Quathiaski Cove	54	68	4
Surge Narrows	20	8	0
Blubber Bay	48	15	1
Van Anda	72	26	13
False Bay	22	0	0
Tucker Bay	20	9	0
Hornby Island	23	15	0
Denman Island	91	31	1
Savery Island	9	2	0
Seaford	12	2	0
Hecate Channel	21	33	0
San Mateo	24	5	1
Sydney Inlet	14	12	0
Sechart	21	7	0
Englewood, Camp 8	25	9	4

Sidney Young People's Society Hold Meeting

SIDNEY, Oct. 6.—The regular semi-monthly meeting of the Young People's Society of the United Church was held in the Wesley Hall on Tuesday evening. There was a good attendance, the president, Miss Gladys Daniels, occupying the chair. Mr. Edward Cliff, of the sport committee, gave a very interesting address on "Sport," and Mr. Owen responded with a talk on the "Devotional View on Sports." Miss Caroline Williams was elected as treasurer and as substitute secretary. After some discussion the club decided to stage a play, which has formerly been rehearsed, and arrangements are under way, the details to be announced later. It was also agreed to organize a foothall team and John Rowton was placed in full charge of the arrangements. A social half-hour was then indulged in, at the conclusion of which the supper committee served delicious refreshments and the meeting dispersed.

ST. COLUMBA HOLDS HARVEST FESTIVAL

STRAWBERRY VALE, Oct. 6.—Strawberry Vale Hall was a pretty scene last evening when huge masses of Autumn foliage and a profusion of chrysanthemums, together with potted plants, enhanced the brightness of prettily-decorated and bountiously-laden supper tables on the occasion of the annual harvest dinner of St. Columba Church, Burnside Road.

Mrs. Stapleton, president of the Women's Auxiliary, was responsible for the excellent arrangements, which provided so plentifully for the 250 guests present. The following ladies and gentlemen lent their assistance to the convener, Mrs. Townsend: Mrs. Foster, Miss Walker, Mrs. Charlton, Miss Everest, Mrs. MacDonald, Mrs. Veals, Mr. Frampton, Mr. Stapleton, Mr. Downs and Mr. Farrant. The older boys of the Sunday school were efficient helpers.

The rector, the Rev. A. L. Nixon, presided, and in a few well-chosen words thanked those responsible for the excellent co-operation which had made the present event possible. An informal programme was enjoyed during the evening with community singing proving a most popular number under the leadership of Mr. Stapleton. Mrs. Schwengers was accompanist throughout the proceedings. Solos were rendered by the following: Miss Barr, Miss E. Bennett and Mr. Stapleton. Master Maurice Foster gave several piano selections.

DUNCAN BOARD HAS UNUSUAL CASE

Application for Remission of Fees in High School Owing to Former School Being Closed

DUNCAN, Oct. 6.—The monthly meeting of the Duncan Consolidated School Board was held last evening at the City Hall, all the trustees being present with the exception of Trustee Young, who was indisposed.

An application was received from a resident of Maple May for a remission of High School fees for one year in the case of her son. The ground for the application was that the Maple Bay School had been closed for a year previous to consolidation, seven years ago, and the pupil had in consequence lost a year's schooling. The board charges fees for all High School pupils who have reached their seventeenth birthday.

The chairman reported having been interviewed regarding the matter, and urged that Trustee Stanhope be appointed a committee of one to investigate and report at the next meeting. This was agreed to. Some doubt was expressed as to the wisdom of creating a precedent in the matter.

Mr. J. Moulson's application for permission to open a night school for the teaching of commercial subjects will be dealt with by the finance committee.

A delegation from the board accompanied by Alderman Marsh, will wait upon the Minister of Public Works to again urge upon the Government the advisability of constructing a sidewalk on Trunk Road for the benefit of school children. It is claimed that children walking on this road at present are endangered by the motor traffic.

Trustee Young was appointed to the school management committee.

Trustees Thorpe and Morford will be the board's representatives at the School Trustees' Convention next week.

WOMAN DESTROYED HERSELF BY HANGING

Inquest Jury Finds Verdict in Case of Mrs. Lillian Chapman, of Nanaimo

NANAIMO, Oct. 6.—An inquest was held yesterday, presided over by Coroner Hickling, in connection with the death of the late Mrs. Lillian Chapman, whose body was found on Sunday evening hanging to a beam in the woodshed at the rear of her residence.

Evidence was given by Dr. O. G. Ingham, who stated he had been telephoned for on Sunday night last to call at the Chapman residence, and upon arrival found the body of Mrs. Chapman suspended by a rope from a beam in the woodshed. He cut the rope and found life extinct. Witness also stated he had previously attended Mrs. Chapman for epilepsy and knew she had previously made attempts to take her own life.

Mr. George Chapman, the husband, gave evidence to the effect that he left his home Sunday night after supper and returned about 9 o'clock. His wife was not at home at the time, his impression being she was visiting neighbors. After reading the paper about an hour he decided to procure some kindling wood to light a fire and upon entering the woodshed discovered his wife hanging by a rope from a beam in the woodshed. He immediately notified a neighbor, Mr. Hickman, Witness and Mr. Hickman, returning to the woodshed when the two decided to telephone for Dr. Ingham, who upon arrival cut down the body and pronounced Mrs. Chapman dead. Witness was confident his wife was dead when he first entered the woodshed, for upon feeling her he found the body quite cold.

Mr. Hickman corroborated the evidence given by Mr. Chapman as to having been called to the Chapman home.

This concluded the evidence, the jury bringing in the following verdict:

"We, your jury empanelled to inquire into the death of Lillian Chapman, find that she came to her death on Sunday, October 3, 1926, between 7 and 8 o'clock p.m., in the woodshed at the rear of her residence on Hecate Street in the city of Nanaimo, death being due to strangulation caused by hanging herself with a rope attached to a beam in said woodshed.

"Signed: J. B. Nicholson, Gerald P. Berry, Harvey Murphy, Fred J. Ellison, Geo. Banasky, Charles Corso."

The funeral of the late Mrs. Chapman takes place from the chapel of D. J. Jenkins, Ltd., this afternoon at 3 o'clock, Rev. Hugh Nixon officiating.

To Hold Masquerade

SOOKE, Oct. 6. — The regular monthly meeting of the Sooke and North Sooke Women's Institute was held in the hall on Tuesday afternoon, with seven members present. Final arrangements were made for the masquerade to be held in Sooke Hall on October 29. Prizes will be awarded.

A number of the Institute members will attend the Island conference on October 20. Mrs. C. Muir is the delegate for the three days.

The serving of tea by Mesdames Doran and W. Cairns concluded the meeting.

To Aid Church

SOOKE, Oct. 6.—A meeting was held in the vestry of Holy Trinity Church on Tuesday afternoon, with seven members of the congregation present. The Rev. H. W. Bolton presided. It was decided to hold a concert, dance and superfluity sale on November 5, the proceeds of which will go towards the expenses of the church.

The Women's Guild was reorganized, and a resolution was passed to canvass the district for the benefit of the Christ Church Cathedral fund.

A friend says you haven't done much if a lot of folks don't envy you.

TODAY'S RADIO

Programme of Principal Western Broadcasting Stations

CFCT, Victoria, B.C. (329.8)—7:30 p.m., West Coast Information Service by courtesy of E. G. Prior & Co. 10:30 p.m., Stocker's Reliable Order of Night Birds.

CFCQ, Vancouver, B.C. (411 m.)—12-2:30 p.m., radio dealers' programme. 3:30, variety programme. 4:30-4:30, courtesy programme. 5:30-6, news.

CFDC, Vancouver, B.C. (411 m.)—10:30-11:30 a.m., "Shut-Ins" programme. 6, Around the City. 6-7, dinner hour programme, courtesy of Brandan Auto Livery. 7-7:30, Radio Travel Tips by R. Burgess. 10:30-11:30, Studio programme.

CFYC, Vancouver, B.C. (410.7 m.)—7:30-8:30 p.m., Bible questions and answers. Bible talk; lecture and musical programme.

(JOR, Vancouver, B.C. (291 m.)—4-7:30 p.m., studio programme.

CKCD, Vancouver, B.C. (411 m.)—3:30-3:50 p.m., news.

CNRC, Calgary, Alta. (435.8 m.)—6 p.m., Bedtime Story by Aunt Mary. 8:30, Studio programme by the Canadian National Railways Little Symphony Orchestra, under the direction of Gladys Webb Foster, and assisting artists.

CNRS, Saskatoon, Sask. (329.5 m.)—1:30 p.m., musical selections and market reports.

CNRV, Vancouver, B.C. (291 m.)—10-11 p.m., dance music from Cabaret Belmont, with intermission solos.

KFOA, Seattle, Wash. (454.3 m.)—2:30-4:30 p.m. Herbert Proeg's concert orchestra. 4:30-5 Times' "Afternoon at Home," local and foreign news, weather report. 6:25-6:45, sports and amusement revue. Silent evening.

KFON, Long Beach, Calif. (232.4 m.)—5-6 p.m., KFON concert orchestra, sponsored by Long Beach business men. 6-6:20, organ recital from State Theatre. 6:20-7, KFON concert orchestra. 7-8, studio programme. 8-9, Press-Telegram musical programme by Frank E. Gross. 9-10, studio programme. 10-11, tunes of yesterday, featuring songs of bygone days.

KFWB, Hollywood Cal. (252 m.)—4-7 p.m. Pontiac Six dinner hour, featuring Ray Bailey's Trio. 3, news items. 3-10, courtesy programme featuring the McGavin Boys' Doughboys and assisting artists. 6-10, courtesy programme featuring Chapman's Ice Cream Orchestra and soloists. 10-10:11 news items followed by Warner Bros' Frolic.

KGW, Portland, Ore. (491.5 m.)—4-7 p.m., dinner concert, courtesy the Power Plant Engineering Co. Baseball scores at 5:15. 7:20-7:45, utility service, amusement guide, weather forecasts, police bulletins, baseball scores, livestock market and grain reports, news items. 7:45-8, lecture, given under the auspices of the Catholic Truth Society of Oregon. 8-10, vaudeville programme. 10-12 midnight, dance music by Cole McElroy's orchestra of Spanish Ballroom.

KGO, Oakland, Cal. (361.2 m.)—5-7 p.m., George W. Ladlow, "Friend to Boys." 6-6:55, concert by Bem's Little Symphony Orchestra, playing in Hotel Whitcomb, San Francisco. 8, Oakland studio programme, comic opera, "The Wizard of the Nile," presented under the direction of Paul Steindorff. 9:30-12 midnight, Phil Lampkin's Musical Bears, Paradise Gardens, Oakland.

KHJ, Los Angeles, Cal. (405.2 m.)—3:30-7:30 p.m., children's programme. 7:45, care of the body talk, by Dr. Lovell. 8-10, studio programme. 10-11, dance music programme.

KHQ, Spokane, Wash. (394.5 m.)—5-7 p.m., The Service Hour. 6-7, Davenport Hotel concert orchestra. 7-8, Spokane Chamber of Commerce programme. 8-10, Stewart Warner programme, followed by time signals.

KJR, Seattle, Wash. (384.4 m.)—10-11:30 a.m., Post-Intelligencer talk; produce market reports. 10:30-11:30, shopping news and musical programme. 12 noon, time signals. 5:40 p.m., New York stock quotations. 5:45-10, time signals, baseball scores, weather reports and box office news. 8:30-11, Puget Sound Savings Association studio programme. 10, time signals.

KLX, Oakland, Cal. (360 m.)—3 p.m., baseball. 7-7:30, news. Silent evening.

KNX, Hollywood, Cal. (337 m.)—4:30 p.m., Atwater Kent Orchestra. 7, courtesy programme. 8, courtesy programme. 9, courtesy programme. 10, feature programme. 11, Ray West's Covenant Grove Orchestra.

KOA Denver Colo. (322.4 m.)—5:30 p.m., Brown Palace string orchestra. Silent evening.

KOIN, Portland, Ore. (319 m.)—6:7 p.m., dinner concert by Geo. Olsen's concert organist. 8:10, studio musical programme.

KOWW, Walla Walla, Wash. (256 m.)—12-1 p.m., Rotary Club programme. 7-7:30, weather, markets, bee culture talk. 8-10, studio programme. 11-11:30, organ recital at American Theatre.

KPO, San Francisco, Cal. (428.3 m.)—6:30 p.m., Sisters Restaurant Orchestra. 7-7:30, Rudy Seiger's Orchestra. 8, Courtesy programme, featuring the KPO string quartette and a male quartette. 9, programme by Kane's Hawaiians. 10-11, Mandarin Cafe Dance Orchestra.

KQW, San Jose, Cal. (231 m.)—6:30 p.m., farm flashes, fruits and vegetables. 7, California Farm Bureau evening radio news, weather reports, mailbag farm topics and editorial talks.

KTBI, Los Angeles, Cal. (291 m.)—7-10-1 p.m. Aunt Martha's children's hour. 3-3:15, Prof. W. H. Head will give his weekly Biblical impersonations. 3:30-5:30, musical programme, vocal and instrumental numbers.

Canadian Canoeist Visits Benito Mussolini

LIEUT. G. H. G. Smyth, Canadian canoeist who paddled to Rome, has returned to Canada, bringing with him this photo of Benito Mussolini and himself. It was taken in the course of an interview (while the first lord of the Italian Admiralty cooled his heels in the dictator's anteroom). In Smyth's hand is a portrait of Mussolini which the latter autographed with the inscription: "To Lieutenant Smyth, who knows the way of the sea and is ever victorious."

Otter Point Woman Kills Cougar In Yard Near Home

Mrs. Joseph Forler, Otter Point, shot and killed a cougar a few days ago. The cougar had killed a sheep in the yard close to the house, in the early morning, and being reluctant to leave his kill fell a victim to a well-directed shot.

MASQUERADE DANCE HELD AT PAVILION

Successful Social Function Attracts Many People to Campbell River

CAMPBELL RIVER, Oct. 6.—The masquerade dance held in the Silelana pavilion on Saturday, October 2, in aid of the hospital was a great success, more than a hundred and fifty couples taking part. The prizes were awarded to the following: Best dressed lady, Mrs. L. Cordona, Egyptian; best dressed gentleman, C. H. Fitzgerald, Prince; best representative lady, Eliza Johnson, Gypsy; best representative gentleman, E. Johnson, Mexican; best comic, Gold Dust Twins, Misses Bessie Vaughn and L. Johnson; prize waltz, Mr. and Mrs. McCuaig. Mr. Fitzgerald and Mrs. McCuaig donated their prizes to the hospital, the orchestra also donated $5. A few of the other costumes that deserve mention were Mrs. C. O. Thulin and Mrs. Zeigler, Chinese; Nona McNeil, rainbow; Sheila Fitzgerald, Spanish; Mrs. McKenzie, pierrot; Elin Thulin, Dutch; Mrs. C. Peterson, Dutch Cleanser; Dr. Zeigler, clown.

Mr. and Mrs. Samuel Wallace and family returned from their motor trip last week.

McCloy & Co.'s Auction Today

Thursday at 1:30 P.M.

Splendid Selection of

Household Furniture

New Rowboat, new Shotgun, Rifles, Ranges, Heaters, Tools, Etc.

And Miscellaneous Effects

Terms Cash—No Reserves

Now on View

In Our Auction Halls

Corner Pandora and Blanshard Sts.

Auction Sale Of Automobiles

B.C. Motor Exchange Ltd.

Automobile Auctioneers
1040 to 1052 Fort Street

Saturday, October 9 2:30 P.M.

1 Ford Roadster, Starter Model; 1 Late Model Ford Coupe, 1 Chevrolet Touring Model, 1 Cadillac Sedan, 1 McLaughlin 1922 Special Six, 1 McLaughlin 6-Cylinder, and 1 Star Touring Car. These cars are to be sold subject to our usual service.

For further particulars call at our premises, where cars are on view.

See our official appraiser.

B.C. Motor Exchange Ltd.

Phone 443 1040 to 1052 Fort

Strawberry Vale Institute to Conduct Dancing Instruction

STRAWBERRY VALE, Oct. 6.—A splendid attendance was in evidence at the October meeting of the Strawberry Vale Women's Institute, held yesterday afternoon in the headquarters on Wellington Road. The president, Mrs. C. H. Williams, was in the chair, and activities for the Winter season comprised the chief item under discussion.

To meet the requirements of the young people for instruction in dancing, it was decided to organize and conduct a class for this purpose under the auspices of the organization. Mrs. Gaskill, of Victoria, is being placed in charge.

It was found inadvisable to proceed with the proposed card parties, but a series of fortnightly dances will be held in Strawberry Vale Hall, with Mrs. C. H. Williams as convener.

Problems of education occasioned lively discussion. So keen was the interest in this subject that further discussion will be continued at a subsequent meeting.

Mrs. Williams is official delegate for Strawberry Vale Women's Institute to the annual conference of Islands Institutes, to be held in Victoria on October 19. Mrs. F. Beckett will act as alternate delegate if necessary.

Dressmaking classes will be available. Mrs. F. Beckett will act as alternate delegate if necessary.

Refreshments were served at the close of the business session by Mrs. Austin and Mrs. Fink.

MAYNARD & SONS
AUCTIONEERS

Short Notice Sale

Instructed by J. A. Wren, Esq., we will sell at the Residence, 1175 Yates Street,

TODAY, 1:30 P.M.

Very Clean and Well-Kept Furniture, Bedding, Steel Range, Etc.

Including

LIVING-ROOM—Nice Fumed Oak Secretaire, Round Fumed Oak Centre Table, Fumed Oak Morris Chair, Fumed Oak Jardiniere Stands, Brass Jardinieres, Mantel Clock, Couch, Grass Chairs, Curtains, Cushions and Pictures, nice Carpet Square.

DINING-ROOM—Fumed Oak Buffet, four Fumed Oak Dining Chairs, Round Oak Centre Table, Drophead Singer Sewing Machine, Columbia Cabinet Gramophone and Records, nice Linoleums, Rugs, Mantel Clock, Pictures, Ornaments, China and Glassware, Table Linen, etc.

THREE BEDROOMS—Bed, Spring and two Mattresses, three-quarter Iron Bed, Spring and Mattress, Fumed Oak Dressing Table, Cream Enamel Chiffonier, two White Enamel Dressers, Fumed Oak Dressing Table, very good English Blankets, Sheets, Pillows, Spreads, Quilts, etc.; good Rugs, Fumed Oak Table, Pictures, Curtains, Bathroom Cabinet, Carpet Sweeper, Hall Carpets, Camp Cot and Mattress, etc.

KITCHEN AND OUTSIDE—Canada Ideal Range, Kitchen Cabinet, Kitchen Table, Oil Stove, Aluminum Cooking Utensils, Mirror, Kitchen Chairs, good Lino., Tubs, Boilers, Wringers, Stepladder, Wheelbarrow, Garden Hose, Garden Tools and all the almost new Blinds, etc.

On view this morning from 9 o'clock.

MAYNARD & SONS
Auctioneers Phone 837

MAYNARD & SONS
AUCTIONEERS

Important Sale of Extraordinarily Large Assortment of

Household and Office Furniture

At Our Salesrooms, 727-733 Pandora Avenue

FRIDAY, 1:30 P.M.

INCLUDING: CHESTERFIELDS, DAVENPORTS, UPHOLSTERED ARM CHAIRS, LEATHER UPHOLSTERED COUCHES, STANDARD LAMPS, MORRIS CHAIRS, CHINESE CHAIRS, OFFICE CHAIRS, SEVERAL GOOD CARPETS, OAK DINING TABLE WITH CHAIRS TO MATCH, BUFFET AND CHINA CABINET, SIDEBOARDS, FILING CABINET, 8-FOOT SILENT SALESMAN, 4-FOOT COUNTER SHOWCASE, LARGE 2-DRAWER NATIONAL CASH REGISTER, 5c TO $60, THIS REGISTER HAS MOTOR ATTACHMENT; LARGE ASSORTMENT OF SINGLE AND FULL SIZE IRON BEDS, SPRINGS AND MATTRESSES; BIRDSEYE MAPLE, OAK AND OTHER DRESSING STANDS, CHEST OF DRAWERS, 7 GOOD RANGES, PARLOR STOVES AND HEATERS, KITCHEN TABLES, LARGE ASSORTMENT OF GOOD COOKING UTENSILS, JAM JARS, CROCKERY AND GLASSWARE, REFRIGERATOR, GARDEN TOOLS, MOWERS, SHOTGUNS AND RIFLES, BABY BUGGIES, ETC. THIS FURNITURE WILL BE ON VIEW FROM THURSDAY, 9 O'CLOCK.

Also Usual Sale of Poultry, Apples, Pears, Vegetables, at 11 o'Clock in Our Stockyard.

MAYNARD & SONS
Auctioneers Phone 837

BARTHOLOMEW'S

Importers of

Antiques and Works of Art

1118-17-19 Fort St. and 913 Douglas St.
Phones 1611 and 874

New Furniture

HOME FURNITURE COMPANY
F. W. BARTHOLOMEW
825 Fort Street Phone 8119

SEAGRAM'S CANADIAN WHISKY

GOOD whisky not only requires age but must be thoroughly seasoned in oak casks. Seagram's is fully matured in the wood. Bottled and sealed at the distillery. Age guaranteed by the Dominion Government. Bonded warehouse under excise supervision.

Aged in the wood!

Jos. E. Seagram & Sons Limited
WATERLOO — ONTARIO
Established 1857

Makers of Blair Athol Scotch Whisky and Ye Olde Town Gin

This advertisement is not published or displayed by the Liquor Control Board or by the Government of British Columbia

Finance and Commerce

PRICE OF STOCKS BREAKS FURTHER

EXTREME DECLINES OF EIGHT TO TEN POINTS RECORDED BY MANY ISSUES

Drop Occurs in Face of Much Bullish News—Moderately Higher Prices in Bond Market

NEW YORK, Oct. 6.—The stock market experienced another sharp reaction today after a feeble attempt had been made to bolster it up on the strength of easier money rates by optimistic reports by industrial leaders. Extreme declines of eight to ten points were recorded by a score of issues, but the heavy buying of a selected group of motor stocks brought about a partial recovery just before the close.

Seldom in recent months has there been such a disregard of bullish market factors. These included a further drop in call money rates, the statement of Chairman Gary of the U.S. Steel Corporation that business conditions were "very satisfactory," the announcement that pig iron production last month was the largest of any September since 1918, weekly freight car loadings again above the million mark, and increased chain store sales of selling, with which were a further decline in silver prices, and an increase in crude oil production last week.

U.S. Steel common opened two points higher at 147 1-2, and then advanced to 148. The stock closed at 146 3-4.

General Motors opened at 167, advanced fractionally above that level, broke to 160 3-4, and then rallied two points.

Call money renewed at 4 1-2 per cent, and then dropped to 4. Time money and commercial paper rates were unchanged.

Total sales, 2,627,700.

Moderately higher prices were the rule in today's bond market, as buying of representative issues was influenced by a further relaxation of money rates. The extreme nervousness of stock trading failed to have any noticeable effect on dealings in bonds, although it probably caused some diversion of funds to the less speculative channel.

(All Fractions in Eighths)

Allis Chalmers	88-5	88	88
Allied Chem.	159-5	162	132-0
Am. Beet Sugar	51	51	51
Am. Beech Mag.	18	18	18
Am. Can.	53	91-5	51-5
Am. Car & Fdy.	95-4	99-4	99-4
Am. Locomotive	106	108-4	105-4
Am. Smelters	158	135-3	139-4
Am. Steel Fdy.	43	42-6	42-0
Am. Sugar	75	74-3	74-3
Am. Sum. Tob.	37-5	37-2	37-5
Am. Tel. & Tel.	149	146-4	146-7
Am. Tobacco	119	113	119
Am. Tobacco "B"	120	118	120
Am. Woolens	29-6	28-4	28-4
Anaconda	48-3	48-3	48-3
Armour "A"	16	16	19
Atlantic Gulf	30-7	30-5	30-7
Atchison	151	149-7	148
Baldwin Loco.	133	130-6	130-6
Baltimore & Ohio	102-3	101-6	101-7
Bethlehem Steel	48-4	46-3	47
Brooklyn Manhat.	96	96	96
California Packing	47-7	47-7	97-7
California Pete.	31	30-5	30-7
Can. Pacific	153	141	141
Central Leather	5	5	5
Cerro De Pasco	44	43-4	44
Chesapeake & Ohio	173	194-5	169-4
Chic. Gt. Western	7-7	5-7	5-7
Chic. Mil. & St. P.	10-6	10-4	10-4
Chic. & Northwest	76-2	75-5	76
Chic. R.I. & Pac.	64	62	63-1
Chrysler Motor	26-4	24-4	25-2
Coca Cola	166	158-2	165
Colo. Fuel & Iron	46-4	44-3	46-2
Columbia Gas	42	40	42
Cons. Gas	107-5	104-6	105-4
Cont. Can.	73	72-6	72-6
Cont. Oil	21	21	21
Cont. Motor	10-7	10-5	10-7
Corn Products	46-5	45-4	49
Crucible Steel	72-3	72	73
Cuba Am. Sugar	28-3	25-2	25-2
Davison Chemical	32-4	32-3	32-3
Del. Lack. & West.	142	141-4	142
Dodge Bros.	24-4	24-4	25
Dodge Bros. pfd.	85-7	83-3	83-6
Dupont Powder	347-3	339-4	339-4
Elec. Power	17	17	17
Engineer Gold	8	8	8
Erie	38-2	37-6	38-1
Erie 1st pfd.	49	48-5	48-2
Famous Players	115-6	114	115-7
Foundation Co.	85-4	83-4	83-9
Fleischmann Co.	47-5	47-2	47-2
General Asphalt	83-4	78	78-6
General Cigar	78-5	77-5	77-2
General Electric	86-4	83-4	84-2
General Motors	167-4	164-6	165-4
General Petroleum	48-4	48-4	48-4
Goodrich Rubber	48-4	48-4	48-4
Granby	36-6	36-3	36-3
Great North. Ore	15-4	15-2	15-2
Great North. pfd.	77-3	77-2	77-2
Gt. West Sugar	101-6	101-3	101-3
Gulf States Steel	68-2	68-3	68-3
Houston Oil	58	59	59
Howe Sound	42-5	41-6	41-6
Hudson Motor	54-1	56	57-4
Hupp Motors	22-2	20-7	20-7
Illinois Central	123-5	123-5	123-5
Imperial Oil	25-2	25-2	25-2
Inspiration	29-9	23-6	23-6
Intl. Comb. Eng.	42-6	42-2	42-4
Intl. Pete.	31	31	31
Intl. Mer. Marine	6	6	6
Intl. Mer. Marine pfd.	56	55-3	59-1
Intl. Nickel	55-4	25-2	39-3
Intl. Tel. & Tel.	118-4	116	116
Kan. City South.	46-2	44-3	44-7
Kennecott Copper	60	59-4	59-9
Lehigh Valley	58-6	58-4	58-6
Louisiana Oil	15	14-6	14-0
Louis. & Nash.	126	126	126
Mack Truck	161-2	59-4	161-5
Manhattan Elec.	83-4	83-4	83-4
Marland Oil	53-4	52-1	53-2
Mexican Seaboard	9	9	9
Miami	17	16-6	16-6
Mid Cont'nt Pete	96-2	96-2	96-2
Miss. Pacific	40-5	38-2	39
Miss. Pac. pfd.	88-4	89-1	88-1
Montana Power	80-3	79-4	78-6
Montgomery Ward	69-1	64	64-7
Moon Motor	17-1	15-6	17-1
Motor Meter	37-4	37-4	37-4
Motor Wheel	32-5	32-6	32-6
Nash Motors	59-5	59	58
National Biscuit	98-4	95-4	97-4
Natl. Cash Reg.	38-4	38-4	38-4
Natl. Dairy Prod.	74	74	74
National Lead	155	155	155
Norfolk & West.	195-2	190-4	191-2
North American	51-7	51-3	51-3
Northern Pacific	77-6	76	76-1
N.Y. Central	138-4	134-4	134-4
N.Y., N.H. & Hart.	42-6	40-6	40-6
N.Y., Ont. & West.	24-7	24-7	24-7
Parkard Motor	34-7	34-3	34-5
Pan American	62-0	62-6	62-6
Pan American "B"	64-3	62-4	63-1
Pennsylvania R.R.	55-2	54-3	54-4
Pere Marquette	110	106	109
Phillips Pete	47-6	47-5	47-5
Pierce Arrow	26-3	26-4	24-9
Producers & Ref.	15-2	15-5	15-5
Pullman Co.	183-6	178	179-4
Pure Oil	28-5	26-2	29-3
Radio	58-4	52-3	54-1
Ray Cons.	19	14-6	14-9
Reading	87-4	86-1	86-1
Rep. Iron & Steel	58	57-1	57-1
Royal Dutch	49-2	48	49
Savage Arms	89-7	86-7	89-7
Schulte	47-4	47-4	47-4
Sears Roebuck	55	54-5	54-9
Shell Union	28-1	27-6	27-9
Sinclair Cons.	18-6	18	18
Sloss Sheffield	125	125	125
Southern Pacific	105-4	104-4	104-6
Southern Railway	121-3	119-4	119-4
Standard Gas	59-7	58-4	59-5
Standard Oil, Cal.	98-6	99-4	98-4
Standard Oil, N.J.	42-3	41-7	42-3
Standard Oil, Ind.	64	64	64
Stewart Warner	64-5	63-6	64
St. Louis & S. Fran.	57-4	56-4	56-4
Stromberg Carb.	59	58-4	58-4
Studebaker	56-3	55	55-2
Stutz Motor	17	17	17
Tennessee Copper	12	12	12
Trans Co.	95-3	92-4	95-6
Texas Gulf Sulphur	45-4	45-5	42-7
Texas Pacific R.R.	55	55-1	52-1
Tex. Pac. C. & O.	14-3	13-6	13-6
Timken Roller	94-4	69	93-1
Tobacco Prod.	111	109	108-4
Tobacco Prod. "A"	116-3	119-2	116-5
Transcont. Oil	9-7	5-7	5-7
Union Pacific	164-4	161-2	162
U.S. Cast I. Pipe	212	209	209-2
U.S. Ind. Alco.	76	72	73
U.S. Rubber	57-2	55-4	55-4
U.S. Steel	148	149	146-5
Universal Pipe	19	18-4	19-4
Vanadium	39	35	35
Wabash	42	41-7	41-7
Western Pacific	94	94	94
Westing. Elec.	69	68-4	68-4
White Motor	56-2	55-1	55-3
Willys-Overland	51-3	50-4	50-4
Woolworth	193-7	190-5	191-6
Worth. Pump	97-0	27-5	57-3
Wrigley Sh. & Tu.	89-4	85-4	85-4
Yel. Trk. & Coach	32-4	32-4	32-4
Yale & Towne	68-4	64-4	64-4
West. Air Brake	131	129-3	336

NEW YORK CURB

(Supplied by R. P. Clark & Co., Ltd.)
3 O'CLOCK LIST

Industrials	Bid	Asked
Acme Coal	67	
Centrifugal	19	18¾
Checker Cab	63	67
Durant Del.	12¾	12½
Mesabi	.91	01¼
Stutz	.19	.18
Reo	19¾	.20
Tob. Prod. Rts.	.03¾	.04
Un. Profit Shar.	.10	10½
Un. Retail Candy	09¼	.09¾
Cities Serv., com.	.49	48¼
Cities Serv., pfd.	.89	89¾
Cities Serv., Bkrs.	.22½	.23
Am. Gas El.	1.04	1.05
Lehigh Pow. Secs.	.15	.16
Oils		
Carib	14¾	.19¾
Glenrock	.08	.12
Int. Pete.	31¼	.31½
Merl Marx	.01	.02
Mexico Oil	.12	.15
Cent. Oil	.19¾	.19¾
Pennock Oil	13½	.14½
Ryan Cons.	05¾	.06¾
Napulps	.95	1.00
Salt Cr. Prod.	.50	.55½
Salt Cr. Cons.	.08	.08½
Wilcox	.28	.28½
City	.14	.14¼
Mu.	.23¾	.24
Mines		
Arizona Globe	.07	.08
Butte & West	.09	.10
Cal. Jerome	.09	.10
Cons. Copper	62¾	.63
Cresson	62¾	.02½
Dolores	.71	.80
Eureka	.67	.69
Hecla	17½	.17¾
Hollinger	18¾	.19
J. V. Dev.	.55	
Kerr Lake	.01	.01½
Mason Valley	.07	.07½
Nipissing	.09¼	.09¾
Ohio Copper	.42	.45
Trck Hughes	.04¾	.05¾
Un. Eastern	.05	.08
Un. Verde Ex.	.25¼	.26
Wayne Cons.	.15	

MONTREAL STOCKS

(All Fractions in Eighths)

	Close
Abitibi	54
Asbestos	.50
Asbestos pfd.	76
Atlantic Sugar	24-4
Bell Telephone	137
Brazilian Trac.	116-2
B.C. Fish & Pack.	72-4
Brompton Paper	96
Can. Cement com.	108
Can. Cement pfd.	114
Can. Car Fdy., com.	48-4
Can. Car Fdy. pfd	85-4
Can. S.S. com.	24-2
Can. S.S. pfd.	86-1
Can Cottons	112
Can Converters	96
Can. Ind. Alcohol	33-9
Cons M. & S.	239-4
Dominion Bridge	100
Dominion Glass	48-4
Dom. Textile	96-4
Howard Smith	55
Lake of Woods Milling	194
Laurentide Co.	169-4
Markeys Co.	132
Montreal Power	72
National Breweries	65
Ontario Pulp	77
Ottawa Power	158
Penmans Ltd.	187
Shawinigan	124
Spanish River Pulp	109
Spanish River Pulp pfd.	196
Steel of Canada	107-4
Twin City Ries.	68

VANCOUVER EXCHANGE

VANCOUVER, Oct. 6.—Today's quotations on the Vancouver Stock Exchange were:

	Bid	Asked
B.C. Silver	1.46	1.50
Bayview		.06
Bowena Copper		.05
Boundary Red Mountain	.05	
Daly-Alaska		
Dunwell (Ex-Rit.)	1.11	1.14
Douglas Channel		.61
Glacier		.08
Gladstone (Ex-D.)	.31	32¾
Granby	30.60	35.00
Howe Sound	40.06	44.00
Hazelton Gold Cobalt		.01
Independence		67½
Indian Mines	.09	.65½
International Coal	.18	
Lucky Jim	.15¾	.17
Marmot Metals	.08¾	.65½
National Silver	.05	
Premier	2.65	2.75
Porter-Idaho	.07	.07½
Ruth Hope	.52	.56
Richmond	.11	.13
Relkirks		.09¾
Silver Crest		.11
Silveramith	.48½	.49½
Surf Inlet	.03	.04
Trojan Oil	.01	.02
Athabaska		.10
B.C. Montana	.06¼	.06½
British Petroleum	.11	.12
Maple Leaf		.40
B.C.K.P. and G.	162.25	
B.C. Tel., pfd.	102.50	
B.C. Permanent Loan	162.00	
Gregory Tire and Rubber		1.06

Morning Sales—1,000 International Coal at .18; 5,000 Marmot at .09¼; 500 British Pete. at .31; 1,000 at .31½; 8,000 B.C. Montana at .06 2-16; 5,000 Porter-Idaho at .07.

Afternoon Sales—59,000 B.C. Montana at .06 3-16; 500 Premier (Ex-D.) at 2.68; 100 at 2.69; 500 at 2.70; 1,000 Porter-Idaho at .07¾; 1,000 at .07; 1,000 Int. Coal at .17¾; 100 Dunwell (Ex-Rit.) at 1.10; 100 at 1.10.

FOREIGN BONDS

(Supplied by R. P. Clark & Co., Ltd.)

	Bid	Asked
French 7's, 1945	91¾	92
French 7½'s, 1941	98	98½
French 8's, 1945	104	104½
Austrian 7's, 1943	101	101¾
German 7's, 1949	104¾	105

FOREIGN EXCHANGE

NEW YORK, Oct. 6.—Foreign exchanges steady. Quotations in cents:
France—2.86¼; cables 2.87¼.
Italy—3.79¼; cables 3.80¼.
Belgium—3.75¾.
Germany—23.81¼.
Holland—39.97¼.
Norway—13.89.
Sweden—26.71.
Denmark—18.93.
Switzerland—18.51¼.
Spain—15.02.
Greece—1.46.
Poland—11.17¼.
Czecho-Slovakia—2.96.
Jugo-Slavia—1.77.
Austria—14.12¼.
Rumania—.42.
Argentina—40.87¼.
Brazil—11.81¼.
Tokio—48.56¼.
Shanghai—62.75.

STERLING EXCHANGE

NEW YORK, Oct. 6.—Sterling exchange: Demand 484 11-16; cables 485 3-16, 60-day bills on banks 486 11-16.

At Victoria

Buying 482; selling 486.

WEATHER AND TRADE FIRM WHEAT PRICES

Favorable Conditions and Export Demand Keep Winnipeg Quotations Steady

WINNIPEG, Oct. 6. — Favorable weather in the Canadian West and increased export trade were factors in a firm wheat market here today. Prices fluctuated within narrow limits and closed unchanged to ¼ cent lower. Seaboard interests absorbed the heavy offerings and it was estimated that trade amounted to 750,000 bushels during the session. Early in the day shippers were buying the cash month and selling November. Coarse and cash grains were without support and lacked feature.

	Open	High	Low	Close
Wheat—				
Oct.	136⅝	137¼	135¼	136⅛
Nov.	136⅝	137¼	135¼	136⅛b
Dec.	134	134¼	133¼	133⅞
May	136¼	138⅛	137⅛	137⅝
Oats—				
Oct.	56⅝	56⅝	56⅛	56⅝
Nov.	55⅝	55⅝	55	55⅛
May	54¼	54⅝	54⅛	54⅛
Barley—				
Oct.	63⅝	63⅞	63⅝	63⅞
Nov.	64	64⅛	63⅝	64⅛
Dec.	63⅝	63⅝	63⅝	63⅝
May	66⅝	66⅝	66⅝	66⅝
Flax—				
Oct.	195¼	195¼	194⅝	199b
Nov.	159			156
Dec.	197⅝	197⅝	199⅝	196⅞
May	205½	206½	204⅝	205½
Rye—				
Oct.	95⅝	95¼	93¼a	93b
Dec.	95	95⅛	91⅝	94⅝
May	100⅝	100⅝	100	100⅛

Cash Prices

Wheat—1 nor., 138; 2 nor., 134; 3 nor., 131; 4 nor., 123; No. 5, 110½; No. 5, 95½; feed, 79½; track, 136½; screenings, $3 a ton.

Oats—2 cw., 56⅝; 3 cw., 53⅝; extra 1 feed, 53⅝; 1 feed, 52¼; 2 feed, 51¼; rejected, 47¼; track, 56⅝.

Barley—3 cw., 63⅞; 4 cw., 59⅝; rejected, 57¼; feed, 55⅝; track, 63⅞.

Flax—1 nwc., 195; 2 cw., 191; 3 cw., 170; rejected, 165; track, 195.

Rye—2 cw., 93.

Victoria Stock Exchange

Mining	Bid	Asked
B.C. Silver	1.50	1.57
Dunwell Mines (Ex-Rit.)	1.05	1.15
Dunwell Mines (Rit)	.10	.12¾
Glacier Creek	.65	.67
Gladstone	.30	.33
Goldsmith	.20	.23
Giranar		.50
Granby		27.00
Independence Gold		.07
Indian Mines	.06½	.06½
International Coal	.17½	.19½
Leadsmith	.10	.12
Lucky Jim	.16	.19
Marmot Metals		.10
Porter-Idaho		.08
Premier Gold	2.66	2.10
Richmond	.11	.15½
Russell Creek		.50
Silverado	.20	.55
Silveramith	.45	.45½
Sunloch		.52
Terminus		.19
Victoria	.06	.15
Oils		
B.C. Montana	.06¼	.60¾
Miscellaneous		
B.C. Perm. Loan	102.00	108.00
B.C. Elec. P. & G.	102.50	103.50
Local Curb Stocks		
Coast Copper	5.00	6.00

TORONTO MINES

(Supplied by R. P. Clark & Co., Ltd.)

	Bid	Asked
Amulet	1.40	
Argonaut	.38½	
Atlas	.02½	.03½
Baldwin	.05	.05½
Barry	.59	
Buckingham	.06	
Clifton	.01	.05
West Dome	23½	
Dome	10.05	10.25
Goldale	.23	.24
Hollinger	18.90	
Hunton	.14	
Indian	.05½	
Kirkland Lake	.59	1.00
Lakeshore	14.00	14.25
McIntyre	31.25	24.00
Moneta	14¾	.15
Noranda	18.95	
Premier	2.00	
Preston	.08	
Teck Hughes	4.93	4.95
Tough Oakes	.43	
Vickers	.48	.55
Vipond	1.70	1.73
Wasapika	.01	.02½
Wright Hargreaves	8.45	8.70
Beaver	.35	
Can. Lorrain	.70	
Capital	.25½	
Castle	1.28	
Coniagas	4.25	4.35
Everett	.06	
Keeley	1.00	1.51
Lakeside	.02½	.03
La Rose	.08	
Lorrain		.03¾
McKinley	11½	

Calgary Oil Stocks

(Supplied by R. P. Clark & Co., Ltd.) by direct private wires

	Bid	Asked
Alberta Pacific Cons.	.28	.30
Advance	.20	.30
Cooper	.18	.20
Cherokee		.29
Dalhousie		1.80
Great West	.56	.60
Ills. Alta.	1.25	1.28
Mcleod		7.00
Moose Mt.	.20	.23
Mill City		.40
McDougal Es.		1.60
Royalite		24.00
United		1.90
Urban	1.55	
Vulcan	5.50	5.85

Spokane Stocks

(From Northwest Mines Investment through R. F. Castle & Co.)

	Bid	Asked
Ajax	15¼	15½
Ambergris	06¼	
Caledonia	.07	
Callahan Zinc-Lead	1.90	2.25
Gladstone Mountain	.51	32½
Goldsmith	.21	.25
Hecla	17.50	18.00
Bradenwith	.11	11½
Lucky Jim	.19	.17
Marsh Metals	62¼	62½
Premier Gold	2.60	2.15
Richmond Cons.	.11	.11½
Sherman Lead	.16	.17
Silversmith	47¼	.51
Standard	.04	04½
Stratton	.41	
Sunshine	.79	.36
Tamarack	.24	.27
Western Union	65¼	62½

VICTORY AND WAR BONDS

(Supplied by R. P. Clark & Co., Ltd.)

Victory Loan, 5½%—Tax Free

Interest due—	Buy	Sell
1927, 1st June and Dec.	100.10	101.10
1933, 1st May and Nov.	103.50	104.50
1937, 1st June and Dec.	106.60	107.65

War Loan, 5%—Tax Free

1931, 1st April and Oct.	100.50	101.30
1937, 1st Mar. and Sept.	102.90	103.50

(Payable New York)

Victory Loan, 5¾%

1937, 1st May and Nov.	99.95	100.95
1922, 1st May and Nov.	101.00	102.00
1934, 1st May and Nov.	102.60	103.60

Dominion Loan

1938, 15th April and Oct. 5%	99.70	100.70
1943, 15th April and Oct. 5%	100.45	101.00
1940, 1st Mar. and Sept. 4½%	98.00	98.65
1944, 15th Apr. and Oct. 4½%	99.00	99.65
1924, 1st Feb. and Aug. (C.N.R.) 5%	102.35	

Add accrued interest to date.
1927, 1917, 137 days, 1.914 per $100.
1927, 1923, 1925, 1924, 189 days, 3.241 per $100.
1939, 1949, 174 days, 5.284 per $100.
1944, 114 days, 2.145 per $100.

SILVER MARKETS

NEW YORK, Oct. 6.—Bar silver, 58¾. Mexican dollars, 42¾.

At London

LONDON, Oct. 6.—Bar silver, 25 13-16d per ounce.

Province of Alberta Floats New York Loan

NEW YORK, Oct. 6.—Sale of $6,000,000 worth of Province of Alberta 4½ per cent bonds was announced today. The sale price was 94½ per cent.

The debentures were issued for the purpose of providing funds for refunding an issue of $3,000,000 5½ per cent debentures, due November 1, and for public works.

Wholesale Row

(Revised October 5, 1926)

Eggs	
Fresh Extras, doz.	.53
Fresh Firsts, doz.	.50
Pullets, Extras, doz.	.48
Butter	
Best, cartons	.50
Prints, No. 2	.04
Dairy solids	.40
Dairy prints	.41
Cheese	
B. C. large, lb.	.26
B. C. Twins, lb.	.29¾
B. C. triplets, lb.	.29
Alberta solids, lb.	.26
Alberta Stiltons, lb.	.27¾
Ontario solids, lb., new, 25; matured	.27¾
Ontario twins, lb., new, 25¾; matured	.29
Ontario triplets, lb., new, 25; matured	.29¾
Ontario Stiltons, Sept. make, lb.	.32¾
Lard	
Pure Lard—Tierces basis, per lb.	.19¾
Compound—Tierces basis, per lb.	.16
Vegetables	
Beets, new, per sack	1.50
Cucumber, field	.60 .75
Cabbage, per lb.	.04 .05
Carrots, new, per sack	1.50
Cauliflower, doz.	1.75 2.50
Celery, imported, doz.	1.10
Lettuce, head	M.P.
Onions	3.50
Parsnips, per sack	1.50
Potatoes, dry bait, Gems, per sack	M.P.
Tomatoes, hothouse—	
No. 1, per crt.	2.50
No. 2	2.00
Turnips, per sack	1.50
Green Peppers, lb.	.15
Fruits	
Apples—	
Grevenstein, local	1.50 3.00
Wealthy	1.00 1.75
Alexander	1.50 3.75
Crabs, Hyslop	1.00
Bananas, uncrated	.09
Bananas, crated	.10
Cantaloupes, 45's	4.00
Cocoanuts, doz.	1.50
Grapes	.15 3.75
Grapefruit, Florida	16.50 11.00
Grapefruit, Cal.	6.50 7.00
Lemons, case	4.25 5.00
Oranges	5.00 6.00
Peaches, table	1.50 2.00
Pears, Bartlett	3.00 3.75
Plums, crate	.75 1.00
Strawberries	3.50
MEAT	
Beef, No. 1 Steers	.21¾ .19
Lamb	.30
Lard	.19½ .25
Veal	.19 .19
Bacon	.44 .51
Mutton	.23
Hams	.35 .41
Chickens	.35 .57
Fowl	.32 .37
Pork	.25
SUGAR	
B. C. Refinery—	
White, per hundred	6.40
Yellow, per hundred	5.56
FEED	lbs per ton
Barley	39.10 140.00
Gr. Barley	5.90 45.00
Corn	3.95 90.00
Cracked Corn	5.70 92.00
Feed Cornmeal	5.70 92.00
Oats	3.90 44.00
Oats, ground	3.90 44.00
Scratch Food	3.70 91.00
Poultry Mash	3.40 80.00
Marvel Egg Mash	3.70 95.00
FLOUR	Per Sk. 49 lbs
Snowflake	$3.05
Purity	2.99
R. & K. Flour	2.95
Five Roses	2.99
Maple Leaf	2.69
Royal Standard	2.99
Royal Household	2.65
B. & K. Pastry	2.90
Whole Wheat	2.55
Quaker Flour, per bbl.	14.25

Retail Prices

(Revised October 5, 1926)

Eggs	
B.C. Fresh Extras, doz.	.57
B.C. Firsts, doz.	.54
Vegetables	
Local hothouse Tomatoes, per lb.	.10
New Potatoes, 10 lbs. for	.50
Corn, dozen	.40
Carrots, 3 lbs. for	.25
Artichokes, Globe, each	.50
Cabbage, local, lb.	.03
Cauliflower, each	.15 .15
Celery, head	.10 .15
Cucumbers, fresh, each	.10 .15
Egg Plant, lb.	.15
Onions, pickling, 4 lbs. for	.25
Green Spring Onions, bunch	.15
Green Peppers, 3 lbs. for	.25
Parsley, bunch	.05
Lettuce, per head	.10
Lettuce, hothouse leaf, head	.05
Local Onions, 5 lbs. for	.25
Potatoes, local, per sack	1.75
Potatoes, sweet, 2 lbs. for	.25
Mushrooms, cultivated	1.00 1.50
Tarsips, local, 10 lbs. for	.25
Vegetable Marrow, lb.	.03
Watercress, per bunch	.05
Fruits	
Bananas, doz.	.50 and .60
Bartlett Pears, per doz.	.60
Blackberries, 5 for	.25
Canaba Melons, per lb.	.03
Cantaloupes, each	.15 .50
Concord Grapes, basket	.70
Watermelon, lb.	.03
New Apples, 3 lbs. for	.25
Florida Grapefruit, each	.20
Figs, Cal., layer, 6-oz. pkts.	.15
Per lb.	.35 .35
Grapes, seedless, lb.	.10
Grapes, Malaga, lb.	.20
Greengage Plums, lb.	.10
Lemons, doz.	.50
Oranges, sew. navel, doz. 40, 50, 60	.50
Peaches, per doz.	.50
Preserving Peaches, per box	1.00
Plums, local, basket	.35 .35
Filbert Nuts, local, per lb.	.35
Relates, Spanish Cluster, pkg. 36 and	.60
Rhubarb, 5 lbs. for	.25
Strawberries, 5 for	.50
Fish	
Bloaters, 2 lbs. for	.25
Cod, 3 lbs. for	.50
Cod Fillets, lb.	.35
Halibut, per lb.	.25 .30
Soles, lb.	.15
Black Cod, fresh, 3 lbs. for	.35
Skate, 2 lbs. for	.35
Kippers, per lb.	.15
Finnan Haddies, per lb.	.30
Oysters—	
Esquimalt, dozen	.95
Olympia, per pint	.90
Smelts, per lb.	.30
Small Red Salmon	.15
Salmon, red Spring	.35
Salmon, white, 3 lbs. for	.50
Crabs	.15 .50 .50
Herring, fresh, 5 lbs. for	.25
Fresh Halibut, lb.	.35
Flour	
Quaker, per 49-lb. sack	2.95

METAL MARKETS

LONDON, Oct. 6.—Standard copper, spot, £57 17s 6d; futures, £58 12s. Electrolytic, spot, £66; futures, £66 10s 6d. Tin, spot, £318 5s; futures, £306. Lead, spot, £31; futures, £30 17s 6d. Zinc, spot, £34 7s 6d; futures, £34 2s 6d.

At New York

NEW YORK, Oct. 6.—Copper, dull. Petrol, spot and futures, 14¾ asked. Tin firm; spot and near by, 71.75; futures, 68.75. Iron steady, prices unchanged. Lead steady, spot, 8.65. Zinc easier; East St. Louis spot and futures, 7.32 to 7.35. Antimony, spot, 13.75.

MONTREAL PRODUCE

MONTREAL, Oct. 6.—Eggs, firm; butter, dull, and cheese, quiet.

Cheese—Finest Westerns, 17 1-8 to 17 1-4 cents.

Butter—No. 1 pasteurized, 32 1-2 to 33 cents.

Storage eggs—Extras, 43 cents; firsts, 39 cents; seconds, 34 cents.

Fresh eggs—Extras, 52 cents; firsts, 47 cents.

NEW YORK SUGAR

NEW YORK, Oct. 6.—As no sales were reported in the raw sugar market today, prices were unchanged at 4.65 for Cuban, duty paid. No improvement was reported in the refined sugar market but withdrawals on old contracts again were in liberal proportions. Prices were unchanged at 5.90 to 6.00 for fine granulated.

INDEPENDENCE MINE WILL BE INSPECTED

Engineer Will Go North With Mr. S. P. Fitzgerald to Examine Well-Known Property

M

Store Hours—9 A.M. to 6 P.M.
Wednesday, 9 A.M. to 1 P.M.

DAVID SPENCER LIMITED

PHONE 7800

Printed Crepe de Chine HANDKERCHIEFS

Crepe de Chine Handkerchiefs, with block printed borders in ten different designs and twelve colors. Regular 25c each. On sale for ..... **15¢**
—Handkerchiefs, Main Floor

Twilled Swansdown Blankets

Regular $4.50 a Pair, for $3.59

Wonderfully warm and soft, wash and wear exceptionally well. Shown in white with blue or pink borders. Regular $4.50 a pair, for **$3.59**
—Staples, Main Floor

Our 53rd Anniversary Merchandising Event

Sterling Values in Fall Merchandise for Today, Friday and Saturday

Imported Silk and Wool PULL-OVERS

Sterling Values at $7.90

Silk and Wool Pull-Overs in smart style, with neat-fitting Eton collar, long sleeves and two set-in pockets. Shown in mixtures of powder blue, cinder and fawn. Very attractive Sweaters, and real values at **$7.90**
—Sweaters, 1st Floor

Fashionable Shoes

For Women at $6.00

We find that so many women want to pay just this price for Shoes that we have taken special pains to provide the utmost value and the widest possible choice at this price.

They Are Good Shoes

Good materials, latest styles and, perhaps, most important is the fact that perfect fitting is possible because of the range of widths and sizes.

The Range Includes Shoes for Dress, Sports or Business

Brown or Black Kid Oxfords—Corrective Shoes—Brogues—Sport or Fancy Trimmed Oxfords—Gunmetal, Patent, Tan or Beige Tomboy Oxfords—Dainty Strap Pumps in grey kid, beige kid, alligator and patent—Patent Ties and Fancy Oxfords. All at **$6.00**
—Women's Shoes, 1st Floor

Gym. Bloomers, $2.25, $2.50 and $2.95

Navy Serge Gym Bloomers, pleated from a band at the waist and finished with elastic at the knees; sizes for 12 to 16 years at **$2.25, $2.50** and **$2.95**
—Children's Wear, 1st Floor.

Tenderizing APPAREL

Sterling Values for Today

Fur-Trimmed Coats

Stylish Modes for Stout Figures

Coats of Velour and Broadcloth, designed especially for larger figures, in long, straight lines, with cleverly concealed tucks that give width where required. They are shown in shades navy, black, fawn, grey and brown, with fur collars and cuffs of sealine and are fully lined. Sizes 42½ to 51. Sterling value at **$45.00**

Out-Size Dresses

Stylish Stout Dresses, for afternoon or evening wear, and for both tall or short figures. Made from satin, georgette or crepe de Chine. There are wrap-over effects or coat styles. Some with pleated skirts, others ribbon trimming, contrasting colored insets, georgette cuffs and collars. Also beaded and embroidered designs. Shown in all favored shades. Sizes 42 to 48½, and all Sterling Values for

$25.00 to $49.75
—Mantle Dept., 1st Floor

English Jumpers Of Fibre Silk, $6.90

Stylish Jumpers of fancy weave fibre silk, made with round necks and three-quarter sleeves, finished with crochet edging. This assortment includes several large sizes, and shades are canary, ivory, sand, navy, black, almond and elephant. Priced at **$6.90**
—Blouses, 1st Floor

Women's Gloves

Sterling Values Today at

$1.95

Novelty Gloves of French Kid, Cape Skin and Fleece-Lined Mocha, slightly soiled but otherwise in perfect condition. Values to $4.50, a pair **$1.95**
—Gloves, Main Floor

Art Needlework

Sterling Values Today

Aprons of unbleached cotton, stamped with applique designs, to embroider. Each ..... **50¢**

27-Inch Centrepieces of ecru linen, stamped with floral or basket designs, for embroidery. Each, **85¢**

18-Inch Ecru Centrepieces, stamped with butterfly and floral designs; suitable for children to embroider. Each ..... **19¢**

Just Received—A shipment of Tapestry and Petal Point Work, including cushions, bags, footstools, chair seats and backs, all at popular prices
—Art Needlework, 1st Floor

CORSETS

Sterling Values Today at $1.15

Back Laced Corsets of pink novelty cotton with wide sections of elastic down sides and four hose supporters. Good quality garments. Exceptional values at **$1.15**
—Corsets, 1st Floor

SILKS

Sterling Values for Today

36-Inch Figured Silk, splendid quality, in good designs and colorings; suitable for dresses, scarves, etc. Regular $3.98 a yard, for **$1.98**

40-Inch Silk Georgette, all-silk and closely woven. Over 100 shades to select from. A yard **$1.98**

36-Inch Pink Spun Silk, lovely quality for lingerie, etc.; hard wearing grade. A yard **$1.59**

36-Inch Plain and Figured Silks, for dresses; a rare opportunity to secure a smart dress at very small cost. A yard, **49¢**

All-Silk Quality Spun Silk, for dresses, lingerie, etc., in pink, white, sky, old rose, mauve, turquoise, maize, orchid, biscuit, navy, peach, brown, red, rose, powder blue and periwinkle. A yard ..... **98¢**
—Silks, Main Floor

GIRLS' COATS

Sterling Values for Today

Our wonderful selection of Girls' Coats provides satisfactory choice for one and all. Fur-trimmed or plain, in all the newest styles and colorings. All most reasonably priced.

Blanket Cloth Coats, in neat styles for girls from 6 to 12 years, trimmed with fancy stitching and buttons, and shown in popular colorings ..... **$7.95** and **$8.95**

Fur-Trimmed Coats of good quality blanket cloth, in sizes for 6 and 8 years, at **$7.95**

Fur-Trimmed Coats of good quality fabrics, trimmed with fancy stitching, and shown in fawn, green, tan, henna and navy. Sizes for 8 to 14 years at ..... **$9.95** and **$11.95**

Better Quality Coats in fine velour cloths and tweeds with smart fur trimmings and in all newest colorings. Sizes for 12 to 15 years. Priced from ..... **$14.95** to **$25.00**

Girls' Navy Chinchilla Tailored Coats for school wear; shown in notch collars, set-in pockets and half belt at back. Sizes for 12 to 15 years, at **$17.50**

Fur-Trimmed Navy Chinchilla Coats, with belted backs, in sizes for 12 to 15 years, at **$21.75**
—Children's Wear, 1st Floor

53rd Anniversary Bed Special

Simmons Graceline Steel Beds, in French or dark walnut finish; all standard sizes; with raised panel centre design. Each complete with Simmons guaranteed "Slumber King" spring and Ostermoor felt mattress. All three complete for **$53.00**

Beds of 1½-inch square tubing and walnut finish; all-steel throughout, five flat fillers and full size only. Anniversary Special... **$14.50**

See the "One Motion" Steel Couch, which opens into a large size bed. Complete with felt mattress, covered with cretonne and with curtains at the sides. Anniversary Special **$21.00**
—Furniture, 2nd Floor

Fall and Winter Underwear

Sterling Values Today

All-Wool Combinations, Swiss rib in opera top and strap shoulder styles or with short sleeves. Knee length garments in sizes 36 to 40. Special value, a suit **$2.25**

All-Wool and Silk and Wool Vests in strap shoulder style; sizes 38 to 44. At **$1.00**

With short sleeves, sizes 38 to 44 at **$1.25**

Women's Combinations, "Harvey" make; in cosy fleece-lined cotton, with strap shoulders and knee length. Sizes 36 to 38 ..... **$1.50**

Sizes 40 to 42 ..... **$1.75**

Size 44 ..... **$1.95**

Short sleeves and knee length. Sizes 36 and 38 at **$1.75**

Sizes 40 and 42 at **$1.95**

Size 44 at **$2.25**

Harvey's Combinations in fleece-lined fabric with a silk stripe; strap shoulders and knee length. Sizes 36 to 44 at **$1.75, $1.95, $2.25**

Short sleeves and knee length; sizes 36 to 44 at **$1.95, $2.25** and **$2.50**

Watson's Silk and Wool Combinations, opera style and knee length. Sizes 36, 38, 40 and 42 at **$2.75** and **$3.00**

With short sleeves, sizes 36, 38, 40 and 42. A suit ..... **$3.00** and **$3.25**

Watson's Wool and Cotton Mixture Combinations, splendid wearing quality, with strap shoulders; sizes 36 to 42 ..... **$2.50** and **$2.75**

With short sleeves and knee length; sizes 36 to 42 ..... **$2.75** and **$3.00**

With V neck and short sleeves, ankle length; sizes 36 to 42. At **$3.25** and **$3.50**

Fleece-Lined Vests in all styles; sizes 36 to 44. At ..... **75¢**

Fleece-Lined Bloomers, in pink, peach, tan and mauve; sizes 36 to 42. A pair ..... **90¢**

Flannelette Sheets

For the Cool Nights

Flannelette Sheets, good weight, with pink or blue stripe borders. Sterling values at

Single bed size, a pair **$1.79**

Three-quarter bed size, a pair for **$1.98**

Double bed size, a pair **$2.39**
—Sheets, Main Floor

Winter Millinery

Sterling Values Today

Smart Little Dress Hats, with touches of colored tinsel or contrasting colored velvet. All newest shades and styles at ..... **$5.95** to **$8.95**

Felt Hats, in a great variety of shades to tone or contrast with all coats and suits in the prevailing colors or fancy plaids, at ..... **$3.95, $4.95** and **$6.95**
—Millinery, 1st Floor

Sterling Values in the Boys' Store

Boys' Balloon Pants, patterned in grey and brown mixtures; carefully tailored and neat fitting. Sizes 24 to 29 waist. A pair **$2.95**

Boys' Serge Knickers of strong hard-wearing material. Neatly made and full lined; sizes 22 to 30. A pair **$1.00**

Boys' White Combinations, with long sleeves and short legs; medium weight and soft finish; comfortable to the most tender skin. Sizes 24 to 34. A suit **$1.25**

Boys' Undershirts, odd lines, wool mixture; sizes 22 to 32. Regular to $1.50, for **75c**
—Boys' Store, Lower Main Floor

Suits and Overcoats

For Men Who Demand Quality and Style

STERLING VALUES

For Today, Friday and Saturday

SUITS

at

$25.00

A great selection of suits for men and young men. Stylish models, silk lined and made from excellent worsteds, serges and tweeds. The selection includes beside all-wool blue serges, diagonal and diamond weaves, fancy and blue stripes. All new Fall styles and an outstanding value of the season. A snap at **$25.00**

SUITS

With Two Pairs of Pants

$30.00

Suits are made of all-wool English worsteds and serges, including plain, diagonal and fancy pin stripes. Styles include double-breasted and young men's single-breasted models, as well as conservative styles. Well tailored and trimmed, and silk lined. Two pairs of pants with each suit... **$30.00**

Youths' and Young Men's SUITS

Serges, Tweeds and Worsteds, $15.00

Here are values such as are seldom equalled. The cloths are excellent grade tweeds, worsteds and Irish blue serges.
—Men's Clothing, Main Floor

OVERCOATS, $20.00

When you see these Coats, you will agree they are the best values you have met with. Shown in heavy or medium weight wool coatings, and made in the popular dressy styles demanded by men who dress in the latest fashions. There are blue chinchillas, fawns, greys, browns and fancy checks. All newest patterns and weaves. Sizes 34 to 44. Sterling Values for **$20.00**
—Men's Clothing, Main Floor